THE GEORGIA STATE WOMANS COLLEGE AT VALDOSTA
UNIVERSITAS GEORGIAE
1785
1906

Catalogue Library

Digitized by the Internet Archive
in 2014

https://archive.org/details/pinecone192602geor

The PINE CONE

Volume II

1926

Published by the Senior Class

THE GEORGIA STATE WOMANS COLLEGE

Valdosta, Georgia

Dedication

BECAUSE we love and admire her for her forgetfulness of self, her fine sympathy and poise; because we believe with Emerson that "our chief want in life is somebody who shall make us do what we can"; because we feel that to an immeasurable degree she embodies to us those things which we love in our mothers, we, the Senior Class of '26, dedicate this volume of THE PINE CONE to

Miss Annie Powe Hopper

MISS ANNIE POWE HOPPER

FOREWORD

To picture our Present,
A heritage from Georgia's Past.
And to provide for the Future
A storehouse of memories
Is the aim of the Staff in this,
The second volume of the
PINE CONE.

CONTENTS

1. THE COLLEGE
2. ADMINISTRATION
3. THE CLASSES
4. ORGANIZATIONS
5. ACTIVITIES
6. FEATURES
7. SNAPSHOTS
8. ADS AND JOKES

The Plumed Pines

Tall, regular and dark and straight
They stand;
A regiment, alive and yet inanimate,
On either hand,
A regiment armed, plumed and uniformed —
On duty!

Each tree a silent sentinel!
And in the midst a citadel;
No enemy has stormed
This fortress—well
All enemies may see
The guarding soldiery
Protecting Beauty!

Nor in this fortress thrice secure
Is Beauty unattended; There
Goodness and Wisdom sure
Service and Sacrifice and fair,
Far vision of accomplishment
Are sheltered, that to Beauty may be lent
An added and enduring loveliness,
A loveliness of life when its intent
Is living
In larger circles—life that e'er shall bless
By giving!

Tall, regular and dark and straight
They stand on guard—
Plumed pines to keep inviolate
The shrine of learning.
Above the altars, where the fires
Lit by a love that Sacrifice inspires
Are burning!

D. G. Bickers

The College

"A Home for the Spirit of Learning."

"I love thee when thy crimson roofs aflame with sunset burn."

"Places I love come back to me like music;
Hush me and heal me when I am very tired."

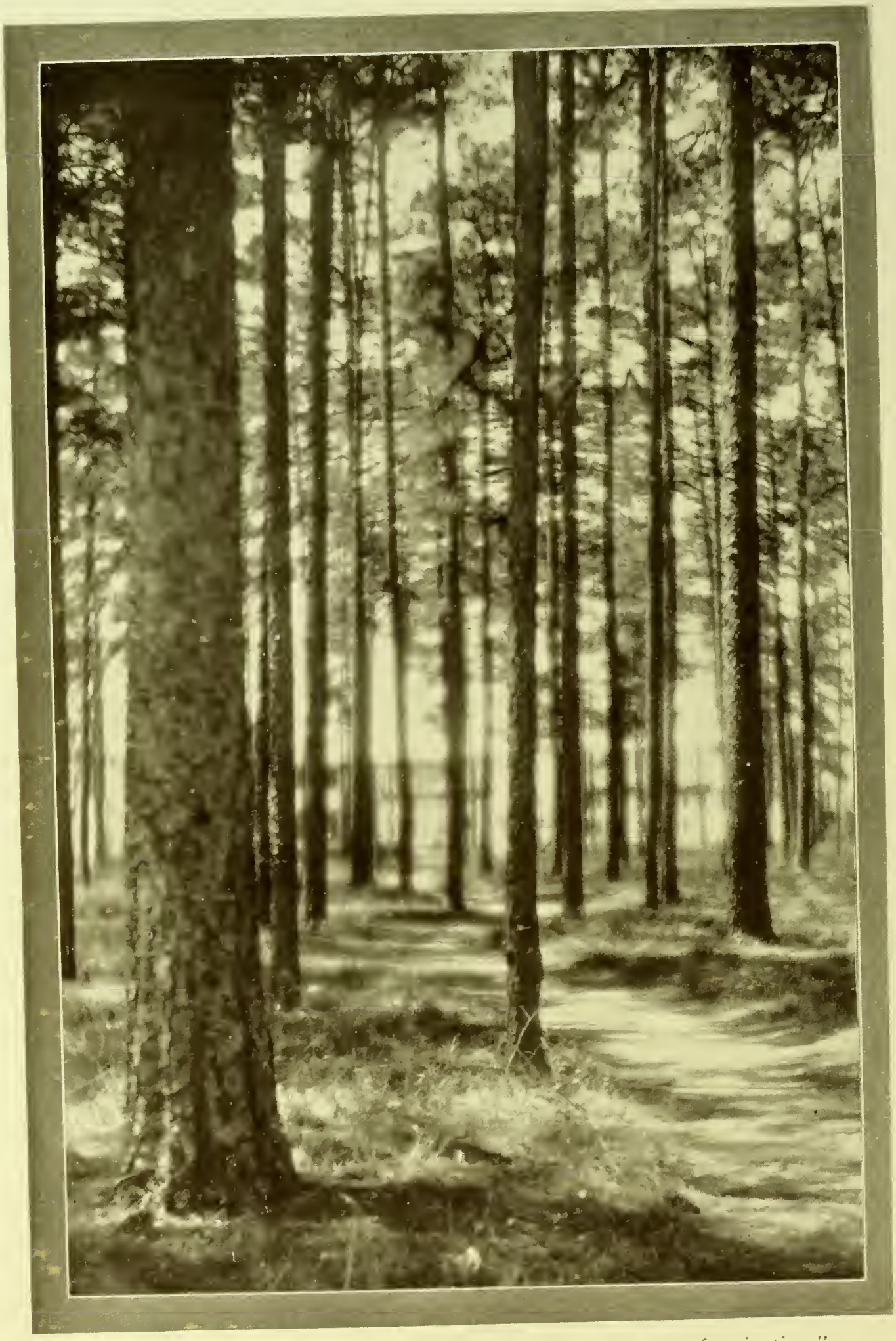

"Where sunshine and rich fragrance blend in the rich harmony of springtime."

"Here all is beautiful.
The rustling boughs have
Such a strange, full sound."

"Loveliness that dies when I forget
Comes alive when I remember."

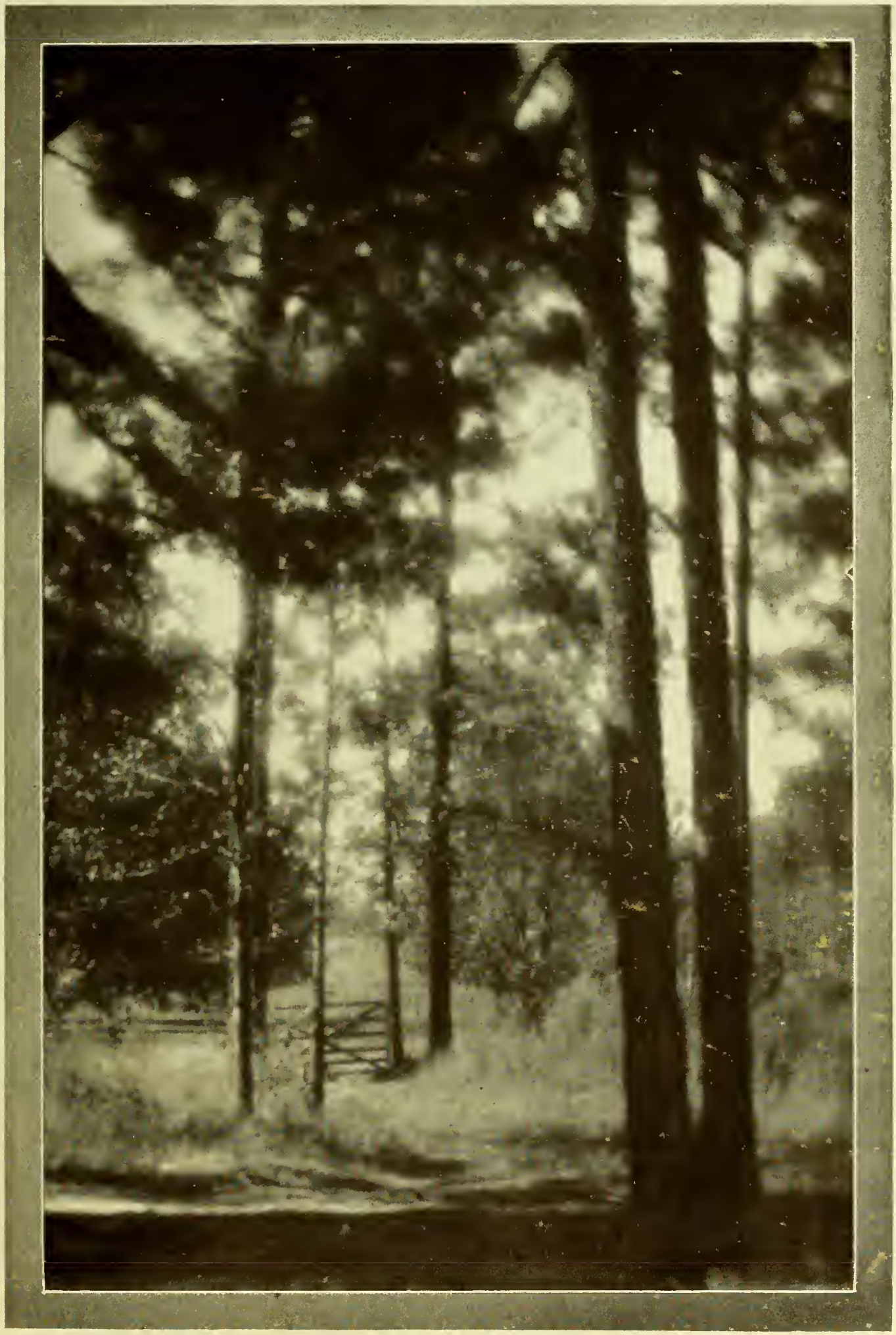

"I love it for what it makes me forget, and what it makes me remember."

Alma Mater

'Mong the stately pines of Georgia,
Glorious to the view,
Stands our noble Alma Mater
Basking 'neath the blue.

Alma Mater, thee we honor,
Praises never fail,
For thy fame shall never perish
Red and Black, all hail!

Alma Mater's loving daughters
We will ever be,
Always to thy heart returning
G. S. W. C.

Administration

President's Greeting

DR. R. H. POWELL
President

THERE are three phases of college life which I have always regarded as of greatest significance. The first is the physical — the campus, buildings, equipment. The second is the intellectual and social—administrative officers, instructors, social arrangements, courses of study. The third is what we group together as student activities. This last is possibly the most significant. It is not only indicative of what it accomplishes itself; it is equally indicative of what the other two phases are accomplishing. "By their fruits ye shall know them." What the students do of their own wish is essentially the fruits of the college. Trifling, silly, commonplace, inane, cheap, risque, bright happy, sensible, high-minded—as the student activities, so the college.

As an observer of the growth of the college from its beginning, I have been deeply gratified not only by the type of student activities undertaken here, but by the initiative, resourcefulness, energy, good taste, and effectiveness with which they have been put through. The Student Government Association, the Y. W. C. A., the various societies, the Christmas Festival, May Day, Glee Club concerts, class plays, the Pine Branch—all are most creditable undertakings, and all carried out with resourcefulness and finish.

The Annual is the latest arrival in the family of student activities at the college. We were proud of the first issue last year. It started well. This year we confidently expect it to be better. It is good to have such a picture—such a "close-up"—of our college life. The college has always been happy to have its reputation made by its student activities; it is my great pleasure as President to welcome this issue of the Pine Cone as a worthy and fitting expression of our college life.

R. H. POWELL, *President.*

Board of Trustees

HON. W. E. THOMAS . . . . Valdosta, Ga.
(Chairman)

HON. J. Y. BLITCH . . . . . Valdosta, Ga.

HON. J. F. MCCRACKIN . . . Valdosta, Ga.

MRS. A. J. STRICKLAND . . Valdosta, Ga.

HON. B. C. GARDNER . . . . Camilla, Ga.

MRS. A. P. BRANTLEY . . Blackshear, Ga.

HON. JOHN D. POPE . . . . . Albany, Ga.

HON. GEORGE W. LANKFORD . Lyons, Ga.

HON. B. D. PURCELL . . . . . Jesup, Ga.

HON. J. H. MERRILL . . Thomasville, Ga.

HON. A. T. WOODWARD . . Valdosta, Ga.

HON. A. V. WOOD . . . . Brunswick, Ga.

HON. MORTON TURNER . . Quitman, Ga.

MRS. J. L. WALKER . . . . Waycross, Ga.

HON. W. E. THOMAS
Chairman

Representing the University of Georgia

HON. D. M. HUGHES . . . . . Danville, Ga.

HON. L. G. COUNCIL . . . . . Americus, Ga.

HON. J. R. POTTLE . . . . . Albany, Ga.

Ex-Officio

HON. C. M. SNELLING . . . . . Athens, Ga.
Acting Chancellor of the University of Georgia

HON. FORT E. LAND . . . . . Atlanta, Ga.
State Superintendent of Schools

Faculty

RICHARD HOLMES POWELL
President

J. MARIE CRAIG
Professor and Head of the Department of Chemistry
Director of Extension

NELL MARY GROOM
Critic Teacher, Third, Fourth Grades

GERTRUDE CORDELIA GILMER
Professor and Head of the Department of English Language and Literature

EDITH PATTERSON
Librarian

MARY M. JAKES
Professor of Physical Education, and Director of the Department

FRANCES RUTH CARPENTER
Professor and Head of the Department of Art

Faculty

JAMES FRANKLIN WOOD
Dean
Professor and Head of the Department of Education and Philosophy

JAMES A. DASHER
Teacher of Piano and Pipe Organ

HELEN F. SHIBLEY
Professor of Home Economics

BRUCE LOCKETT
Professor and Head of the Department of Mathematics

KATHERINE BUTLER ABERNATHY
Professor and Head of the Department of Home Economics

JAMES R. STOKES
Professor and Head of the Department of Biology

SARAH JANIE BUSH
Professor and Head of the Department of Latin

Faculty

ANNIE POWE HOPPER
Dean of Women
Professor of Geography

JAMES WELCH PATTON
Professor and Head of the Department of History and Social Science.

ANNE GERTRUDE BRADLEY
Critic Teacher, Fifth, Sixth and Seventh Grades

EFFIE PEARL DEVERS
Critic Teacher, First and Second Grades

WILLIE MAE MATHEWS
Instructor in English, and Critic Teacher in High School English

JOSIAH CRUDUP, JR.
Professor and Head of the Department of Physics

LOUISE ANNE SAWYER
Professor of Vocal Expression and Director of the Department

Faculty

SARA H. GOODRICH
Superintendent of the Training School
Director of Practice Teaching

MRS. E. H. BECK
Director of Boarding Department

NANNIE HAGAN
Nurse and Assistant to the Dean of Women

B. H. HENDERSON
Bursar and Bookkeeper

AUGUSTA BELLE RENTZ
Secretary to the President

SALLIE PEARL SMITH
Professor of Music and Director of the Department

ELIZABETH WORTHINGTON WALKER
Instructor in Music

Student Assistants

(Two-Year Graduates of the Georgia State Woman's College)

FLORENCE BREEN
Assistant to the Dean of Women

RENA MAE CAMPBELL
Assistant to Librarian

MARIE ELIZABETH CLYATT
Assistant to Critic Teacher, Fifth, Sixth, and Seventh Grades

ELSIE GUNN
Assistant in Dormitory

CLARICE IVEY
Assistant in Chemistry

MARGARET LAFAR
Assistant to Librarian

SARA MANDEVILLE
Theme Reader in English

CHRISTINE MEADOWS
Assistant in Education

FRANCES MYRICK
Assistant to Librarian

VERNA SCARBOROUGH
Assistant to the Dean of Women

MARY SMALL
Assistant in Art

ANNIE ELOISE SMITH
Assistant in Physical Education

FRANCES THOMAS
Theme Reader in English

MARTHA YOUNGBLOOD
Assistant in French

Glasses

Seniors

"SONNY" CRUDUP
Mascot

The class of '26 feels that with such a mascot as "Sonny" they could not but have a successful yeat. If his only qualification were his unfailing good nature, he would be admirably fitted for his position, for he has been known to keep a smiling face even when passed about unceremoniously among the girls, all eager to have possession of him if only for a moment. Such treatment might well ruin the disposition of one older and more inured to hardship than he, but "Sonny" bears it all with fortitude, and has won the hearts of all the class.

Here's to the mascot of '26!

MARIE ELIZABETH CLYATT

President

A.B., Education

Nashville, Georgia

"He who reigns within himself, and rules his own passions, desires and fears, is more than a king."

Entered 1922. Sororian Literary Society; Phi Lambda Athletic Association; Y. W. C. A.; Crescendo Music Club, '22-'23, '23-'24; Vice-President Sophomore Class, '23-'24; President Senior Class, second semester '25, '26; Student Court and Council, '25, '26; Annual Staff, '25, '26; Philharmonic Club, '25, '26; Home Economics Club, '25, '26; Fine Arts Club, '25, '26.

Here is our highly esteemed class president, and we congratulate ourselves on having her fill the office for the second semester. She is ever ready to lend a helping hand; is the possessor of a good disposition, and is excelled by none in intellectual ability. She is a quiet girl, seldom seen on the campus, but one who does her work thoroughly and with understanding. Through her unassuming manner she has gained the respect of all her classmates. She carries with her always that smile which characterizes her lovable disposition. "Seldom gloomy, never sad—says life's too short to be feeling bad."

FRANCES FARIES

A.B., Education — Savannah, Georgia

"And she is wise, if I may judge her,
And fair she is, if that mine eyes be true,
Therefore she is wise, and fair and true."

Entered 1922. Sororian Literary Society; Phi Kappa Athletic Association; Y. W. C. A.; Philharmonic Club; Secretary-Treasurer, Class '23, '24; Vice-President Sock and Buskin Club, '23, '24; Class Play, '23, '24; Inter-Society Debater, '23-'24; Cap'ain Basketball Team, '22-'23, '23-'24, '24-'25, '25-'26; Secretary Athletic Association, '23-'24; President Sororian Literary Society, '24-'25; Student Council, '24-'25; Student Court and Council, '25-'26; Assistant Editor-in-Chief "Pine Cone," '25-'26; President Student Government, '25-'26; Fine Arts Club, '25-'26.

The kind reader now turns the pages and discloses our friend and classmate, Frances. Gracefully built, she is one of those girls who can wear any style and look as if she were a modiste. Perhaps she acquired her graceful figure through her ability in athletics, for she is a star on the basketball team. "Laws!" is an expression with which she exhibits her executive ability as president of the Student Government. She probably has more engagements at court than any other girl. She is the possessor of a keen mind and is the winner of many honors. Frances has yet to be confronted with a situation which she has not met willingly and cheerfully. She has a new method of absorbing French which is all her own—through tortoise shell glasses. Best of luck to our all-round student.

EUNICE FARNUM

A.B., Education — Harlem, Montana

"Real happiness comes only through the conscious pursuit of a worthy purpose."

Entered 1923. Argonian Literary Society; Phi Kappa Athletic Association; Y. W. C. A.; Philharmonic Club; President Home Economics Club, '25-'26; Class Secretary-Treasurer, '25-'26; Y. W. C. A. Cabinet, '25-'26; Art Editor Annual, '25-'26; Fine Arts Club.

Eunice, one of those quiet, steady, unassuming girls, comes to us from the University of Montana, and we can truly say that "Another's loss is our gain." Though not with us for the entire four years, she has made for herself a place in the activities of the class and school. She has also won a place in the hearts of her classmates, who have found her to be a loyal friend, a girl of keen intellect, and lofty ideals. She is an earnest and efficient worker, a thorough student and a leader in Home Economics and art work. Eunice is a girl with a big heart—fine and true—one who has found time to play as well as to work, winning for herself a place in basketball. The class of '26 is glad that she decided to come to us for the completion of her college career.

CLARICE IVEY

A.B., Education — Valdosta, Georgia

"No man has done his duty who has not done his best."

Entered 1922. Phi Kappa Athletic Association; Assistant Business Manager, "Pine Branch," '22-'23; Property Manager Class Play, '23-'24; Secretary-Treasurer, Class '24-'25; President Lowndes County Club, '25-'26.

Memories of the college will never cross our minds without the image of Clarice looming up before us —a tireless worker ready at all times to do a kind act for someone else. Clarice has a quiet dignity all her own. She is a diligent student, her work being thorough, consistent, and conscientious. Success is bound to come to a person who has the knowledge of Science which she undoubtedly has. We know her as one of the shining lights of the class, A's being her only grade. Her character and ready fund of knowledge make her an asset to the class. A girl of affable and engaging personality, loyal to her friends and liked by all who know her, we are indeed proud of Clarice, and hope that she will some day reach the star to which her wagon is already hitched.

MARGARET LAFAR

A.B., Education — Savannah, Georgia

"But the sweetest thing is the clasp of a hand
Of a friend that is tried and true."

Entered 1922. Sororian Literary Society; Phi Kappa Athletic Association; Y. W. C. A.; Treasurer Y. W. C. A., '23-'24; President Y. W. C. A., '25-'26; Sock and Buskin Club, '25-'26; Philharmonic Club; President Sophomore Class, '23-'24; Class Play, '23-'24; Student Council, '23-'24, '25-'26; Blue Ridge, '22-'23, '24-'25; Inter-Society Debater, '24-'25; Phi Kappa Cheer Leader, '24-'25, '25-'26; Advertising Manager, "Pine Cone."

Margaret is a member of the trio that comes to us from Savannah. It must be a fine town! "Fair laughs this girl, the captain of her hopes." She does not care what happens, everything will come right in the end. We find her an ideal college girl in class and on the campus. She has made a splendid record as a student of theory as well as practice; as a college mate, she is all-round; as a friend, she is devoted; as a worker, she is indefatigable. In class she is alert, although occasionally her attention is sidetracked by an affair of the heart. Can you hear her? "All ready! Fifteen rahs for Phi Kappa!" Our cheer leader—the peppiest in every game. We are glad that we have known her, and wish for her the gratification of all her desires—whatever they may be.

LOUISE McLENDON

A.B., Science — Gordon, Alabama

"Her ways are the ways of pleasantness."

Entered 1921. Charter Member, Argonian Literary Society; Phi Kappa Athletic Association; Y. W. C. A.; Philharmonic Music Club; Sock and Buskin Club; Class Play, '23-'24; President Lowndes County Club, '24-'25; President Senior Class, first semester, '25-'26; Secretary Court and Council, first semester, '25-'26; Associate Editor "Pine Cone," '25-'26.

Louise refuses to stay with us for long at a time; we never know where she will be next for although she stays with us in the dormitory sometimes, yet no sooner do we become accustomed to having her with us than she goes to live in town. Of course living in town has its advantages! Even when she lives away from the campus, however, she remains the same—interested in all the activities of the class, as willing to assist in any way as when she lived in the dormitory and was our class president. There is no need to enumerate her activities—look at the list for yourself. Then add to those listed the activities in which she takes part away from the campus, and the sum total is Louise as we know her—a good friend, student and classmate—a "regular girl."

VERNA SCARBOROUGH

A.B., Education — Unadilla, Georgia

"For a working dream made good,
For an ideal understood,
For thy Christian Womanhood."

Entered 1920. Argonian Literary Society; Phi Kappa Athletic Association; Y. W. C. A.; Philharmonic Music Club; Secretary Argonian Literary Society, '21-'22; Y. W. C. A. Cabinet, '21-'22; Pine Branch Staff, '21-'22; President Y. W. C. A., '22-'23, '23-'24; Class Play, '23-'24; President Student Government Association, '23-'24; Student Council, '22-'23, '23-'24, '24-'25; Leader Student Volunteer Group, '23-'24, '24-'25; Georgia Student Volunteer Union President-elect; Southern Division of National Y. W. C. A. Council; Council Member Georgia Student Volunteer Union; Member Executive Council Student Movement; Immediate Advisor Y. W. C. A., '25-'26.

"Better late than never!" The day that Verna came to class on time we had a holiday, but otherwise she is an excellent student, and she is as sure as the seasons. Her congenial nature, keen insight, and kindness make us proud of Verna, and her many virtues argue well for her in her future religious activities for which she is so graciously fitted. In this field she has come to the front by virtue of her Christian character and ability. A girl loved and admired by all, she is a stronghold of the class, and could never be replaced, for she is thoughtful, steady, dependable and her friends are innumerable. Her favorite pastime is taking trips to New York, Chicago, and various other places on Y. W. and Student Volunteer missions. Her quiet, reserved appearance is but the true covering for the tranquil composure, the confidence and sincerity of the girl underneath. We predict for Verna a peaceful, happy, and successful career.

MARY YOUNG

A.B., Science — Faceville, Georgia

"The reason firm, the temperate will,
Endurance, foresight, strength and skill."

Entered 1921. Charter member Argonian Literary Society; Phi Kappa Athletic Association; Y. W. C. A. Cabinet, '22-'23; Treasurer Y. W. C. A., '25-'26; Country Store Chairman, '22-'23; Basketball Team, '21-'22, '22-'23; Business Manager Pine Cone, '25-'26.

'Way back in the ages dark, there came to this college a young girl endowed with many talents. Now after these years of application—though she has been out for two years—we are glad to have her in the class of '26. She is a "good sport," has never failed us yet, is always ready for anything—the best ever. Mary is one of those girls who radiate good cheer wherever she goes. She is a business manager of no mean ability, and in the chemical laboratory she shines. Her particular hobby is devising short-cut methods to eliminate work. She plays as hard as she works, and enjoys a real basketball game. Mary has a mind of her own and is not afraid to express her opinion about anything, but she is very tactful about it. If she uses the same tact with everyone, she is sure to get what she wishes—be it what it may.

MARTHA YOUNGBLOOD

A.B., Liberal Arts — Savannah, Georgia

"Earth seemed more sweet to live upon,
More full of love because of her."

Entered 1922. Sororian Literary Society; Glee Club; Phi Kappa Athletic Association; Y. W. C. A.; Philharmonic Club; Sock and Buskin Club, 25, '26; Chairman Program Committee Sororian Literary Society; Secretary-Treasurer Class '22, '23; Inter-Society Debater, '22, '23; Undergraduate Representative Y. W. C. A., '23, '24; Pine Branch Staff, '23, '24; Advertising Manager Glee Club, '23, '24; Class Play, '23, '24; Class President, '24, '25; Student Court and Council, '24, '25; Editor-in-Chief Pine Branch, '24, '25; Vice-President Glee Club, '24, '25; President Glee Club, '25, '26; Editor-in-Chief "Pine Cone," '25, '26.

Now you have met our efficient Editor-in-Chief of the "Pine Cone." This is Martha, our steady, hard-working student, but one who yet finds time for numerous activities. If we had more of her kind there would be no need for faculty, for she makes A's rather consistently. If exceptional ability, thorough training, pleasing personality, and a determination to succeed are worth anything, then we predict for Martha success in her chosen field. Her talents are so many and varied that we wonder what will become of her, but we are sure that whatever she does will be done well. She's as deeply versed in Latin and French constructions as in the art of making friends, and is famous for both qualities. We are glad to call her the songbird of the class for each of the four years. Best of all, she is tall and well known as the "hero-lover" of all our plays, being the possessor of "burning brown eyes." We hail her as our Martha.

Class Song

Oh, Green and White, dear Green and White,
The years may come, the years may go;
But still we'll keep our banner pure,
The emblem of our loyalty.

The hearts of every Senior here
Beat at the very sight of thee;
We love to see thee floating free,
We love to stand and fight for thee.

Oh, Green and White, dear Green and White,
The years may come, the years may go,
But still we'll keep our banner pure,
The emblem of our loyalty.

Juniors

SARA MANDEVILLE
A.B., Education
Jesup, Georgia

NELLIE BRACEY
A.B., Education
Savannah, Georgia

ROSALINE IVEY
A.B., Science
Valdosta, Georgia

CLARE BRAY
A.B., Education
Valdosta, Georgia

FLORENCE BREEN
A.B., Science
Jesup, Georgia

RENA MAE CAMPBELL
A.B., Science
Valdosta, Georgia

RUTH FOLGER
A.B., Education
Savannah, Georgia

ELSIE GUNN
A.B., Science
Rome, Georgia

CHRISTINE MEADOWS
A.B., Education
Atlanta, Georgia

EMMA MOORE
A.B., Liberal Arts
Savannah, Georgia

FRANCES MYRICK
A.B., Home Economics
Thomasville, Georgia

VIRGINIA PEEPLES
A.B., Education
Nashville, Georgia

MARY ALICE SINEATH
A.B., Liberal Arts
Adel, Georgia

MARY SMALL
A.B., Liberal Arts
Valdosta, Georgia

ANNIE ELOISE SMITH
A.B., Physical Education
Brunswick, Georgia

LEOLA SMITH
A.B., Education
Valdosta, Georgia

FRANCES THOMAS
A.B., Liberal Arts
Jesup, Georgia

MAY LILLIE TOUCHTON
A.B., Science
Lake Park, Georgia

Pine Branch

Oh, may the Pine Branch ever wave
O'er Georgia's college fair,
And may we of G. S. W. C.
With glad songs fill the air.

Our hearts are with the Red and Black
And may we never sever
The ties that bind our hearts to thee,
G. S. W. C. forever.

And may our classes raise a song
To Alma Mater dear,
And may she win new laurels true
Fresh honors year by year.

Sophomores

LUCILE DOWLING — Jesup, Georgia

"Success comes from self-control
And a true sense of the value of things."

Y. W. C. A.; Sororian Literary Society; Phi Lambda Athletic Association; Philharmonic Music Club; Chairman Nominating Committee, Y. W. C. A., '25-'26; President, Class '25-'26; Member of Court and Council, '25-'26.

LUCILE McGREGOR — Halcyondale, Georgia

"When Duty whispers low, 'Thou Must,'
The youth replies, 'I can.'"

Y. W. C. A.; Sororian Literary Society; Phi Kappa Athletic Association; Glee Club; Pine Branch Staff, '24-'25, '25-'26; Vice-President, Class '25-'26; Inter-Society Debater, '25-'26; Y. W. C. A. Cabinet, '25-'26; Monitor, '25-'26; Treasurer, Sororian Literary Society, '25-'26.

EMYLU TRAPNELL — Statesboro, Georgia

"The secret of success is constancy of purpose."

Y. W. C. A.; Sororian Literary Society; Phi Kappa Athletic Association; Secretary-Treasurer, Class '25-'26; Social Service Committee, Y. W. C. A., '25-'26.

LORENE ARMSTRONG — Cartersville, Georgia

"Nothing was ever lost by politeness."

Y. W. C. A.; Sororian Literary Society; Phi Lambda Athletic Association; Home Economics Club; Amendment Committee, Sororian Society, '24-'25.

GRACE BEASLEY — Blakely, Georgia

"It is through art, and through art only, that we can realize our perfection."

Y. W. C. A.; Sororian Literary Society; Phi Kappa Athletic Association; Home Economics Club; Fine Arts Club; Chairman Chair Committee, Sororian Society, '24-'25; Monitor, '25-'26; Publicity Committee, Y. W. C. A., '25-'26; Chairman Serving Committee, Home Economics Club, '25-'26; Chairman Constitutional Committee, Home Economics Club, '25-'26.

ADDIE BEVIS — Waycross, Georgia

"Here's to the day when it is May
And care as light as a feather."

Y. W. C. A.; Sororian Literary Society; Phi Kappa Athletic Association; Y. W. C. A. Cabinet, '25-'26; Secretary-Treasurer, Athletic Association, '25-'26.

ORA MAE BILES — Valdosta, Georgia

"I had rather than forty shillings
Have my Book of Songs and Sonnets here."

Y. W. C. A.; Sororian Literary Society; Phi Lambda Athletic Association; Home Economics Club; President Freshman Class, '24-'25; Society Reporter, "Pine Branch," '24-'25; Secretary-Treasurer, Student Government Association, '24-'25; Clerk of Court and Council, '24-'25; Member Student Court and Council, '24-'25.

KATHERINE BLACKSHEAR — Sarasota, Florida

"The noblest minds the best contentment have."

Y. W. C. A.; Sororian Literary Society; Phi Lambda Athletic Association; Home Economics Club.

BERENICE BRADLEY — Leslie, Georgia

"Silence is deep as Eternity,
Speech is shallow as Time."

Y. W. C. A.; Sororian Literary Society; Phi Lambda Athletic Association; Philharmonic Music Club.

THELMA CARMACK — Vienna, Georgia

"The manly part is doing with might and main what you can do."

Y. W. C. A.; Sororian Literary Society; Phi Kappa Athletic Association; Philharmonic Music Club; Y. W. C. A. Cabinet, '25-'26.

RUBYE CHAMBLESS — Parrott, Georgia

"Her voice was ever soft,
Gentle and low—an excellent thing in woman."

Y. W. C. A.; Sororian Literary Society; Phi Lambda Athletic Association.

MARY CHESNUT — Ty Ty, Georgia

"There is no wisdom like frankness."

Y. W. C. A.; Sororian Literary Society; Phi Lambda Athletic Association; Music Club; Glee Club.

MARY CUBBEDGE

"All who joy would win must share it."

Y. W. C. A.; Sororian Literary Society; Phi Kappa Athletic Association; Vice-President Phi Kappa Association, '25-'26; "Pine Branch" Staff, '25-'26; Philharmonic Music Club.

KATHERINE DOUGHERTY — Valdosta, Georgia

"A pretty girl, a witty girl,
A girl so full of fun;
A brainy girl, a carefree girl,
A thousand girls in one."

Phi Kappa Athletic Association; Philharmonic Music Club; Lowndes County Club; Glee Club.

ALMA JACK ELLIS — Montezuma, Georgia

"Take the world as it is, not as it ought to be."

Y. W. C. A.; Sororian Literary Society; Phi Kappa Athletic Association; Basketball Team, '24-'25; '25-'26.

MARY BELLE ELLIS — Statesboro, Georgia

"Life's a pleasant institution; let us take it as it comes."

Y. W. C. A.; Sororian Literary Society; Phi Kappa Athletic Association; Membership Committee Sororian Society, '25-'26.

HELEN YOUNGBLOOD — Savannah, Georgia

"If you would have things come your way, go after them."

Y. W. C. A.; Sororian Literary Society; Phi Kappa Athletic Association; Philharmonic Music Club; Chairman Social Committee, '25-'26; Chairman Program Committee, Sororian Society, '24-'25; Chairman Refreshment Committee, Y. W. C. A., '24-'25; Sophomore Play, '25-'26.

ESTHA FREEMAN — Camilla, Georgia

"Rare compound of quality, noble and true,
With plenty of sense and good humor, too."

Y. W. C. A.; Sororian Literary Society; Phi Lambda Athletic Association; Monitor, '25-'26; Home Economics Club; "Pine Branch" Staff, '25-'26.

SHIRLEY GASKINS — Hazelhurst, Georgia

"Determination is the master key to success."

Y. W. C. A.; Sororian Literary Society; Phi Kappa Athletic Association; "Sock and Buskin" Club; Religious Committee, Y. W. C. A., '25-'26; "Pine Branch" Staff, '25-'26; Country Store Committee, Y. W. C. A., '24-'25.

DOROTHY GLASCOCK — Waycross, Georgia

"Merrily, merrily shall we live now."

Y. W. C. A.; Sororian Literary Society; Home Economics Club.

SARA HALL — Statesboro, Georgia

"Not too serious, not too gay,
But a rare good fellow when it comes to play."

Y. W. C. A.; Sororian Literary Society; Phi Lambda Athletic Association; Monitor, '25-'26; Basketball Team, '24-'25, '25-'26; Captain Team, '25-'26, Vice-President, Phi Lambda Association, '25-'26.

FRANKIE HARTSFIELD — Tryon, N. C.

"Age cannot wither her
Nor custom stale
Her infinite variety."

Y. W. C. A.; Sororian Literary Society; Phi Lambda Athletic Association.

CHRISTINE HARVEY — Plains, Georgia

"I am sure care's an enemy of life."

Y. W. C. A.; Sororian Literary Society; Phi Lambda Athletic Association; Basketball Team, '25-'26.

ELIZABETH HENSLEE — Barnesville, Georgia

"A rhapsody of words."

Y. W. C. A.; Sororian Literary Society; Phi Kappa Athletic Association; Home Economics Club; Lowndes County Club.

TILDA IVEY — Glenmore, Georgia

"Let the world slide, let the world go;
A fig for care, a fig for woe!"

Y. W. C. A.; Sororian Literary Society; Phi Kappa Athletic Association; Philharmonic Music Club; Glee Club; Treasurer, Glee Club.

OUIDA JACKSON

"Grace was in all her steps,
In every gesture dignity and love."

Y. W. C. A.; Sororian Literary Society; Phi Kappa Athletic Association; Philharmonic Music Club; Monitor, '25-'26; Treasurer, Home Economics Club, '25-'26.

AGNES KING — Waycross, Georgia

"She is pretty to walk with,
Witty to talk with,
And pleasant, too, to think on."

Y. W. C. A.; Sororian Literary Society; Phi Kappa Athletic Association; "Pine Branch" Staff; Glee Club; "Sock and Buskin" Club.

VIRGINIA KIRKLAND — Waycross, Georgia

"If worry were the only cause of death,
Then would I live forever."

Y. W. C. A.; Sororian Literary Society; Phi Lambda Athletic Association; Home Economics Club.

CONTENT LINES — Valdosta, Georgia

"A loving heart is the beginning of all knowledge."

Phi Kappa Athletic Association; Home Economics Club; Lowndes County Club.

MILDRED LITTLEFIELD — White Oak, Georgia

"Finds tongues in trees, books in the running brooks,
Sermons in stones, and good in everything."

Y. W. C. A.; Sororian Literary Society; Phi Kappa Athletic Association; "Sock and Buskin" Club; Home Economics Club; Y. W. C. A. Cabinet; Vice-President, Home Economics Club.

FRASER LIVINGSTON — Brookman, Georgia

"Everything comes to him who waits, so why hurry?"

Y. W. C. A.; Sororian Literary Society; Phi Lambda Athletic Association.

MARGARET LYLE — Sumner, Georgia

"'Tis an accomplishment to wisely make the most of good fellowship."

Y. W. C. A.; Sororian Literary Society; Phi Lambda Athletic Association.

ROSALIND McCRANIE — Adel, Georgia

"You know I say just what I think,
And nothing more nor less."

Y. W. C. A.; Sororian Literary Society; Phi Lambda Athletic Association; Home Economics Club; Campus Committee, '25-'26; Social Service Committee, '25-'26.

MARY McLENDON — Valdosta, Georgia

"The reward of a thing well done
Is to have done it."

Phi Lambda Athletic Association; Lowndes County Club.

MARY KATE McMILLAN — Blackshear, Georgia

"Her air, her manner, all who saw admired."

Y. W. C. A.; Sororian Literary Society; Phi Lambda Athletic Association; "Pine Branch" Staff, '25-'26.

ELIZABETH McREE — Valdosta, Georgia

"When you do dance, I wish you a wave o' the sea
That you might ever do
Nothing but that."

ANNE MARDRE — Thomasville, Georgia

"Dignity of manner always conveys a sense of reserve."

Y. W. C. A.; Sororian Literary Society; Phi Kappa Athletic Association.

NORMA MIDDLETON — Darien, Georgia

"To follow knowledge like a sinking star
Beyond the utmost bound of human thought."

Sororian Literary Society; Phi Kappa Athletic Association.

OLLIE MIDDLETON — Darien, Georgia

"Keep the golden mean between saying too much and too little."

Sororian Literary Society; Phi Kappa Athletic Association.

EUGENIA MILAM — Cartersville, Georgia

"She that was ever fair, and never proud,
Had tongue at will, and yet was never loud."

Y. W. C. A.; Sororian Literary Society; Phi Kappa Athletic Association; Social Committee, Y. W. C. A., '25-'26; Treasurer Sororian Society.

LOUISE MILAM — Cartersville, Georgia

"Be true to your word, your work, and your friends."

Y. W. C. A.; Sororian Literary Society; Phi Kappa Athletic Association; World Fellowship Committee, Y. W. C. A.; Social Committee, Y. W. C. A., '25-'26.

URSULA MILLER — Waycross, Georgia

"Few things are impossible to diligence and skill"

Y. W. C. A.; Sororian Literary Society; Phi Lambda Athletic Association; Philharmonic Club; "Sock and Buskin" Club; Secretary-Treasurer, Class, '24-'25; Program Committee, Sororian Society; Chairman Publicity Committee, Student Government; Parliamentarian, '25-'26; Chairman Program Committee, Philharmonic Club, '25-'26; Publicity Committee, Y. W. C. A., '25-'26.

OLLIE NICHOLSON — Ty Ty, Georgia

"To see her is to love her."

Y. W. C. A.; Sororian Literary Society; Phi Lambda Athletic Association; Philharmonic Music Club.

LOUISE O'QUINN — Patterson, Georgia

"A dogrose blushin' to a brook
Ain't modester nor sweeter."

Y. W. C. A.; Sororian Literary Society; Phi Kappa Athletic Association; Glee Club; Secretary-Treasurer, Phi Kappa Association, '25-'26; Monitor, '25-'26.

CATHERINE PENDLETON — Valdosta, Georgia

"Divinely tall, and most divinely fair."

Phi Kappa Athletic Association; Lowndes County Club; Secretary Home Economics Club.

NAOMI PRIM — Brunswick, Georgia

"We are charmed by neatness of person."

Y. W. C. A.; Sororian Literary Society; Phi Kappa Athletic Association; Home Economics Club.

EVELYN PURCELL — Jesup, Georgia

"Patience is a necessary ingredient of genius."

Y. W. C. A.; Sororian Literary Society; Phi Kappa Athletic Association; Social Committee, Y. W. C. A., '25-'26.

CLIFFORD QUARTERMAN — Valdosta, Georgia

"A merry heart goes all the day."

Phi Kappa Athletic Association; Home Economics Club; Lowndes County Club.

KATHERINE REMINGTON — Valdosta, Georgia

"Bid me discourse,
I will enchant the ear."

Phi Kappa Athletic Association; Home Economics Club; Lowndes County Club; Chairman Publicity, Home Economics Club.

ANNIE RUTH SAWYER — Pelham, Georgia

"Launch not beyond your depth, but be discreet."

Y. W. C. A.; Sororian Literary Society; Phi Kappa Athletic Association; Refreshment Committee, Y. W. C. A.

MARJORIE SEALS — Waycross, Georgia

"Heart to conceive, understanding to direct, and the hand to execute."

Y. W. C. A.; Sororian Literary Society; Phi Lambda Athletic Association; Philharmonic Music Club; Inter-Society Debater, '25-'26; Cheer Leader, Phi Lambda Association, '25-'26; "Pine Branch" Staff; Glee Club.

MARGARET SEIBERT — Valdosta, Georgia

"The gentle mind by gentle deed is known."

Phi Kappa Athletic Association; Lowndes County Club; Home Economics Club.

LOIS SHARPE — Vidalia, Georgia

"Diligence increaseth the fruit of toil."

Y. W. C. A.; Sororian Literary Society; Phi Lambda Athletic Association; "Sock and Buskin" Club; Vice-President, "Sock and Buskin" Club, '25-'26.

DAISY SIMS — Leslie, Georgia

"For her heart was in her work, and the heart giveth grace to every art."

Y. W. C. A.; Argonian Literary Society; Phi Kappa Athletic Association; Glee Club; Social Committee, Y. W. C. A., '25-'26; Amendment Committee, Argonian Society, '25-'26.

VIVIAN SLADE — Oakfield, Georgia

"My tongue within my lips I reign,
For who talks much must talk in vain."

Y. W. C. A.; Sororian Literary Society; Phi Kappa Athletic Association.

MAY SLOTT — Ocala, Florida

"Life gives to you only what you give to life."

Y. W. C. A.; Sororian Literary Society; Phi Lambda Athletic Association; Monitor, '24-'25.

ALINE SPIVEY — Valdosta, Georgia

"He is well paid that is satisfied."

Lowndes County Club; Phi Kappa Athletic Association.

LAURA STEAD — Cordele, Georgia

"My mind to me a kingdom is."

Y. W. C. A.; Sororian Literary Society; Phi Lambda Athletic Association.

MARY STEWART — Dixie, Georgia

"Knowledge is power."

Y. W. C. A.; Sororian Literary Society; Phi Lambda Athletic Association; Lowndes County Club; Home Economics Club; Social Service Committee, Y. W. C. A., '25-'26.

SARA REES STRONG — Waycross, Georgia

"Mingle a little folly with your wisdom,
A little nonsense now and then is pleasant."

Y. W. C. A.; Sororian Literary Society; Phi Lambda Athletic Association; Glee Club.

SARA THOMAS — Adel, Georgia

"A violet by a mossy stone,
Half hidden from the eye."

Y. W. C. A.; Sororian Literary Society; Phi Kappa Athletic Association; Philharmonic Music Club; Vice-President, Sororian Society, '25-'26; Member Y. W. C. A. Cabinet; "Pine Branch" Staff, '25-'26; Monitor, '24-'25.

VIRGINIA THOMAS — Valdosta, Georgia

"Do not love your enemies; have no enemies to love."

LORENE TITTLE — Nashville, Georgia

"A handful of common sense
Is worth a bushel of learning."

LOUISE TOMLINSON — Baxley, Georgia

Discretion of speech is more than eloquence."

Y. W. C. A.; Sororian Literary Society; Phi Kappa Athletic Association; Amendment Committee, Sororian Society, '24, '25.

CATHERINE TRULOCK — Whigham, Georgia

"Live to learn and you will learn to live."

Y. W. C. A.; Sororian Literary Society; Phi Lambda Athletic Association; Secretary, Sororian Society, '24-'25; Secretary-Treasurer, Phi Lambda Association, '25-'26; Secretary, Y. W. C. A., '25-'26; "Pine Branch Staff," '25-'26; Captain, Phi Lambda Baseball Team, '24-'25; Country Store Committee, '24-'25; Social Service Committee, Y. W. C. A., '24-'25; Program Committee, Sororian Society, '24-'25.

MARTHA VISSCHER — Rochelle, Georgia

"A friend may well be reckoned the masterpiece of Nature."

Y. W. C. A.; Sororian Literary Society; Phi Kappa Athletic Association.

ANNIE LEILA WELLS — Valdosta, Georgia

"For never anything can be amiss
When simpleness and duty tender it."

Phi Kappa Athletic Association; Lowndes County Club.

CLELA WELLS — Valdosta, Georgia

"Smooth runs the water where the brook is deep."

Phi Kappa Athletic Association; Lowndes County Club; Home Economics Club.

HILDA WINDHAM — Reynolds, Georgia

"Obey; be loyal; do your work and do it well."

Y. W. C. A.; Sororian Literary Society; Phi Kappa Athletic Association.

MARIAN WISEMAN — Adel, Georgia

"Beyond all expression fair,
With thy shining flaxen hair,
Thy red lips and full blue eyes."

Y. W. C. A.; Sororian Literary Society; Phi Kappa Athletic Association; President, Phi Kappa Athletic Association; Basketball, '24-'25, '25-'26.

RUTH YOUMANS — Tifton, Georgia

"Here's to the girl with a heart and a smile
That makes the bubble of Life worthwhile."

Y. W. C. A.; Sororian Literary Society; Phi Lambda Athletic Association; Philharmonic Music Club; Secretary, Sororian Literary Society, '25-'26; Chairman Music Committee, Y. W. C. A., '25-'26.

Freshmen

Eloise Aydlett
Mattie Baker
Susan Bedell
Louise Benton
Mary Blackman
Margaret Bradley
Georgia Breen
Susie Mae Brinson
Catherine Bruce
Zackie Carmack
Eunice Cassels
Mildred Cassels
Margaret Christian
Laura Clements

Lillie Pearl Cox
Emily Dalton
Maybelle Bollinger
Estelle Davis
Merri Nell Davis
Dorothy Dasher
Rena Mae Davis
Hazel Dean
Mary Lou DeWitt
Hazel Donahue
Ruby Duggan
Florence DuPree
Mary Eva Fambrough
Hazel Furlong

Catherine Giddens
Mary V. Gramling
Mary Groover
Louise Harden
Carrie Hart
Helen Hightower
Virginia Hightower
Julia Heisler
Nadine Heath
Lois Hiers
Estha Holland
Annette Isbell
Lynette Jennings
Irelle Johnson

Voncile Johnson
Ellie Joiner
Emma Jo Jolly
Velma Kennedy
Anna Dean Knapp
Mae Keefe
Evelyn Kirkland
Mildred Larsen
Mildred Lauendar
Maggie Lawson
Catherine Lee
Ruth Lemmond
Georgia Littlefield
Margaret McDonell

Juanita Mathews
Mildred Mathis
Cleo Mansfield
Mary Louise Maxwell
Elvera Meadows
Otha Minick
Nina McElven
Annie Ruth Mills
Berenice Miller
Martha Minter
Mildred Minter
Mary Lee Moran
Willie Mae Morton
Katherine Myrick

Lucile Nix
Maggie Mae Noles
Merle Owens
Mary Beth Parrish
Alice Perham
Doris Read
Margaret Richardson
Nelle Robarts
Helen Ryon
Clyde Jones
Louise Sasser
Sharon Satterfield
Louise Souter
Helen Seals

Jeannette Sims
Edna Sineath
Hazel Stevens
Ellen Smith
Evelyn Stone
Irene Taylor
Gladys Tippett
Marie Wood
Edith Trapnell
Kathryn Ulmer
Inez Warlick
Frances Weems

Training School

Eleventh Grade

MILDRED BILES . . . . . *President*
GLADYS SCARBOROUGH . . . . . *Vice-President*
EVELYN COURTNEY . . . . . *Secretary-Treasurer*

Clifford Brinson
Gladys Butler
Etna Chambless
Gladys Chambless
Theresa Ecker
Frances Edwards
Annie Maude Ferrell
Louise Forbes
Marguerite Ford
Catherine McRee
Ruth Norman
Blanche Prescott
Matile Powell
Pauline Scheider
Velma Sirmans
Sara Maude Stewart
Myrtle Stokes
Virginia Touchton
Elise Trowell
Lucile Wood

Tenth Grade

EDNA SHADRICK . . . . . *President*
MARY LEE BILES . . . . . *Vice-President*
HENRIETTA ARMSTRONG . . . . . *Secretary-Treasurer*

Ethel Allen
Lucius Bedell
Zylpha Bowman
Mary Elizabeth Boyd
Thelma Carter
Rosalie Chauncey
Margaret Courtney
Bertha Ferrell
Jean Loggins
Elizabeth McLarty
Jessie Mae Prescott
Minnie Richardson
Dorothy Stroud
Sara Studstill

Ninth Grade

W. L. Jones . . . . . *President*
Virginia Davis . . . . . *Vice-President*
Wilma Tompkins . . . . . *Secretary-Treasurer*

Helen Barnwell
Edmonia Beck
Katherine Brown
Maruth Carter
Dorothy Davis
Lonita Foster
Helen Harrell
Ottilee Johns
Clyde Malloy
Hyta Plowden
Richard Powell
K. D. Rentz
Frances Klein Staten

Eighth Grade

MARY WYCHE MCREE . . . . . *President*
WILLIAM STOKES . . . . . *Vice-President*
JOHNSIE EAGER . . . . . *Secretary-Treasurer*

Mary Kate Ashley
Dorothy Courtney
Louise Clifford
Estelle Etheridge
Martha Everett
Pauline Forbes
Dorothy Ford
Mary Hagan
Margaret Holmes
Sara Jones
William Oliver
David Powell
Kathleen Rountree
Gwendolyn Spier
Steve Small
Pearl Strong
Cobb Warlick
Nelson Warlick

THE TRAINING SCHOOL

The Training School is an important part of any school for the training of teachers. This college in its Training School, offers opportunity to the student for training in any grade from the first through the eleventh grade of High School. When first the Administration added to the Junior College the two years work for a degree, the regular High School work as a part of the course offered here was abandoned, but the High School as a part of the Training School was maintained.

Organization

Round Table
G·S·W·C

Student Government Association

FRANCES FARIES
President

NELLIE BRACEY
Secretary-Treasurer

COUNCIL

MARY ALICE SINEATH . . . . . *President Sororian Society*

EMMA MOORE . . . . . *President Argonian Society*

LUCILE DOWLING . . . . . *President Sophomore Class*

SARA MANDEVILLE . . . . . *President Junior Class*

MARIE CLYATT . . . . . *President Senior Class*

SUSAN BEDELL . . . . . *President Freshman Class*

MARGARET LAFAR . . . . . *President Y. W. C. A.*

Student Government Association

Student Government is acknowledged by all to be the most important organization on the campus. It is the correlating organization, the one which stands behind all the others uniting them into an effective whole.

Y. W. C. A.

CABINET

MARGARET LAFAR . . . . . *President*

RUTH FOLGER . . . . . *Vice-President*

CATHERINE TRULOCK . . . . *Secretary*

MARY YOUNG . . . . . *Treasurer*

ELSIE GUNN . . . . . *Undergraduate Representative*
RUTH FOLGER . . . . . *Religious Education*
HELEN YOUNGBLOOD . . . . . *Social Standards*
SARA THOMAS . . . . . *Community Service*
SUSAN BEDELL . . . . . *World Fellowship*
ELSIE GUNN . . . . . *Membership*
EMMA MOORE . . . . . *Publicity*
RUTH YOUMANS . . . . . *Music*
LUCILE MCGREGOR . . . . . *Bible Study*
MILDRED LITTLEFIELD . . . . . *Library*
ADDIE BEVIS . . . . . *Room*
THELMA CARMACK . . . . . *Country Store*

Y. W. C. A.

ADVISORY BOARD

Miss Verna Scarborough

(Immediate Advisor)

Miss Janie Bush

Miss Sara Goodrich

Miss Gussie Belle Rentz

Miss Edith Patterson

Mrs. E. H. Beck

Mr. James F. Wood

EX-OFFICIO

Dr. R. H. Powell

Miss Annie Powe Hopper

Pine Cone

MARTHA YOUNGBLOOD . . . . . *Editor-in-Chief*

FRANCES FARIES . . . . . *Assistant Editor-in-Chief*

MARY YOUNG . . . . . *Business Manager*

MARGARET LAFAR . . . . . *Advertising Manager*

EUNICE FARNUM . . . . . *Art Editor*

MARIE CLYATT . . . . . *Associate Editor*

VERNA SCARBOROUGH . . . . . *Associate Editor*

LOUISE MCLENDON . . . . . *Associate Editor*

Pine Cone

The staff acknowledges with thanks the assistance of the following girls: Mary Small, Cleo Mansfield, Grace Beasley, Ursula Miller and Lucile Nix in art work, and Frances Thomas, Marjorie Seals, Nell Robarts, Shirley Gaskins and Catherine Trulock in advertising and sale of books.

Argonian Literary Society

OFFICERS

EMMA MOORE . . . . . *President*

ANNE SMITH . . . . . *Vice-President*

SUSAN BEDELL . . . . . *Secretary*

ELSIE GUNN . . . . . *Treasurer*

The Argonian Literary Society has been fortunate in the selection of a theme for programs of the year—the subject being the various forms of art, the division in programs being made according to the different countries. Especial emphasis has been put on the art of painting, for which a studio tea, featuring a miniature art gallery, served as a fitting culmination.

Argonian Literary Society

SARAH MANDEVILLE
Chairman
Program Committee

DEBATERS

SARA MANDEVILLE LUCILE NIX

Subject for Debate: Resolved, That a constitutional amendment should be enacted providing for uniform marriage and divorce laws throughout the United States.

Argonians: Affirmative

Affirmative won.

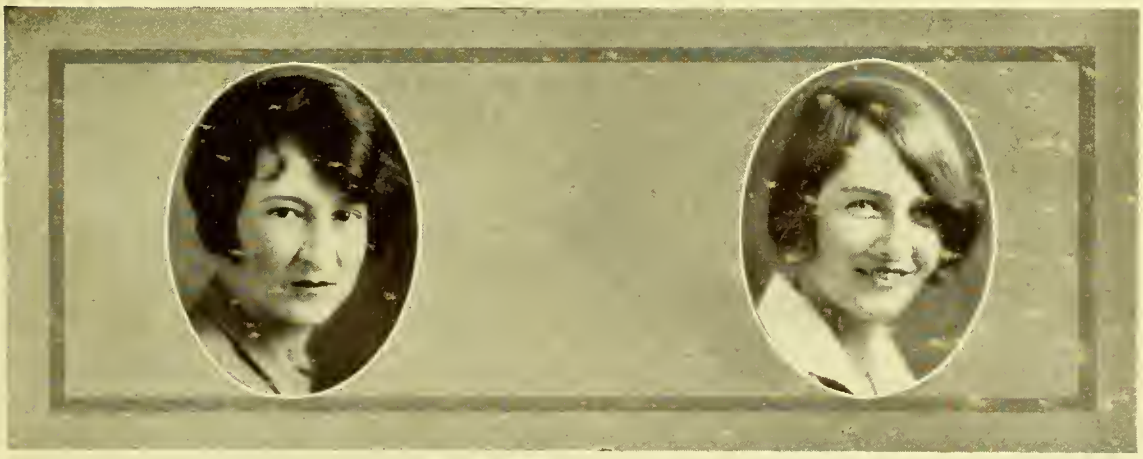

Sororian Literary Society

OFFICERS

MARY ALICE SINEATH . . . . . *President*

SARA THOMAS . . . . . *Vice-President*

EUGENIA MILAM . . . . . *Treasurer*

RUTH YOUMANS . . . . . *Secretary*

One of the outstanding achievements of the year has been the fine spirit of cooperation which has been shown between the two societies. Besides having joint programs, they have exchanged programs frequently. They have had joint social affairs also, and the studio tea which came as a fitting climax to the year's work, was given by the societies together.

Sororian Literary Society

M. YOUNGBLOOD
Chairman
Program Committee

DEBATERS

LUCILE MCGREGOR MARJORIE SEALS

Resolved. That a constitutional amendment should be enacted providing for uniform marriage and divorce laws throughout the United States.

Negative

Home Economics Club

OFFICERS

Eunice Farnum . . . . . *President*
Mildred Littlefield . . . . . *Vice-President*
Ouida Jackson . . . . . *Treasurer*
Catherine Pendleton . . . . . *Secretary*

Home Economics Club

The Home Economics Club is a new organization on the campus, but this year has shown that they will be an asset to the college. They have gone into the task of making themselves a worthwhile organization, and under the leadership of their officers have succeeded admirably.

Fine Arts Club

OFFICERS

CLEO MANSFIELD . . . . . *President*

EMMA MOORE . . . . . *Vice-President*

URSULA MILLER . . . . . *Secretary*

ROLL

Marie Clyatt
Marguerite Etheridge
Frances Faries
Eunice Farnum
Clyde Jones
Cleo Mansfield
Ursula Miller
Emma Moore
Lucile Nix
Naomi Prim
Mary Small
Hazel Stevens
Miss Carpenter
Miss Gilmer

Philharmonic Music Club

OFFICERS

MERLE OWENS . . . . . *President*

MARJORIE SEALS . . . . . *Vice-President*

HELEN RYON . . . . . *Secretary-Treasurer*

URSULA MILLER . . . . . *Chairman Program Committee*

Glee Club

OFFICERS

ELIZABETH WORTHINGTON WALKER . . . . . *Director*
MARTHA YOUNGBLOOD . . . . . *President*
RENA MAE CAMPBELL . . . . . *Secretary*
TILDA IVEY . . . . . *Treasurer*
GEORGIA BREEN . . . . . *Business Manager*
MARY CHESNUT . . . . . *Stage Manager*

Glee Club

FIRST SOPRANOS

Maybelle Bollinger
Mary Chesnut
Rena Mae Davis
Florence DuPree
Elizabeth McRee
Agnes King
Maggie Mae Noles
Marjorie Seals
Virginia Thomas
Inez Warlick

SECOND SOPRANOS

Georgia Breen
Dorothy Dasher
Mary V. Gramling
Tilda Ivey
Louise O'Quinn
Daisy Sims

ALTOS

Susie Mae Brinson
Rena Mae Campbell
Margaret Christian
Ruby Duggan
Hazel Furlong
Lucile McGregor
Juanita Mathews
Evelyn Stone
Sara Rees Strong
Martha Youngblood

Sock and Buskin

OFFICERS

FRANCES THOMAS . . . . . *President*
LOIS SHARPE . . . . . *Vice-President*
ZACKIE CARMACK . . . . . *Secretary-Treasurer*

ROLL

Edmonia Beck
Louise Benton
Maybelle Bollinger
Elizabeth Boyd
Zackie Carmack
Laura Clements
Frances Faries
Shirley Gaskins
Mary Groover
Agnes King
Margaret LaFar
Mildred Littlefield
Sara Mandeville
Mary Louise Maxwell
Elizabeth McLarty
Louise McLendon
Christine Meadows
Lucile Nix
Virginia Peeples
Lois Sharpe
Mary Alice Sineath
Anne Smith
Ellen Smith
Frances Thomas
Christine Tod
Marie Wood
Martha Youngblood
Miss Sawyer
Miss Walker
Miss Gilmer

Alumnae

Living institutions are not finished products, but they are progressive, throbbing with life. We alumnae of a new association are striving to build on a sure and strong foundation by gathering up and focusing as we go all the power which springs from love, vision, and high purpose. By this means can "character first" be the slogan which is today the watchword of our Alma Mater.

OFFICERS

Miss Edith Patterson	Mrs. L. J. King	Miss Christine Meadows
President	*Vice-President*	*Secretary-Treasurer*

FARIES, *Captain*

Phi Kappa

OFFICERS

MARIAN WISEMAN
President

MARY CUBBEDGE
Vice-President

ADDIE BEVIS
Secretary-Treasurer

TEAM

Forwards
MARIAN WISEMAN
SARA MANDEVILLE

Guards
FRANCES FARIES
MARTHA VISSCHER

Centers
MARY LOUISE MAXWELL
MARY ALICE SIMEATH

Athletic Association

LAFAR, *Cheer Leader*

I'm a Phi Kappa born,
I'm a Phi Kappa bred,
And when I die
I'll be a Phi Kappa dead.
So it's Rah! Rah!
Kappa, Kappa!
Rah! Rah!
Kappa, Kappa!
Rah! Rah!
Kappa, Kappa!
Rah! Rah! Rah!

HALL, *Captain*

Phi Lambda

OFFICERS

FRANCES MYRICK
President

SARA HALL
Vice-President

CATHERINE TRULOCK
Secretary-Treasurer

TEAM

Forwards
SARA HALL
KATIE STEVENS
Guards
KATHERINE MYRICK
MARY LOU DEWITT
Centers
ELIZABETH MCREE
CHRISTINE HARVEY

Athletic Association

SEALS, *Cheer Leader*

Cheer for the Lambdas,
Lambdas to win,
Fight to the finish,
Never give in, Rah, Rah, Rah
You do your best, Girls,
We'll do the rest, Girls,
Lambdas will win today.

POWELL, *Captain*

Argonauts

MARGUERITE FORD . . . . . *President*

GLADYS SCARBOROUGH . . . . *Vice-President*

LOUISE FORBES . . . . . *Secretary-Treasurer*

TEAM

Forwards:

Louise Forbes
Clyde Malloy

Guards:

Matile Powell
Marguerite Ford

Center:

Clifford Brinson

Valkyries

SARA MAUDE STEWART . . . . . *President*
LUCIUS BEDELL . . . . . *Vice-President*
CATHERINE MCREE . . . *Secretary-Treasurer*

TEAM

Forwards:

Gladys Butler
Mary Elizabeth Boyd

Guards:

Lucius Bedell
Thelma Carter

Center:

Elise Trowell

BUTLER, *Captain*

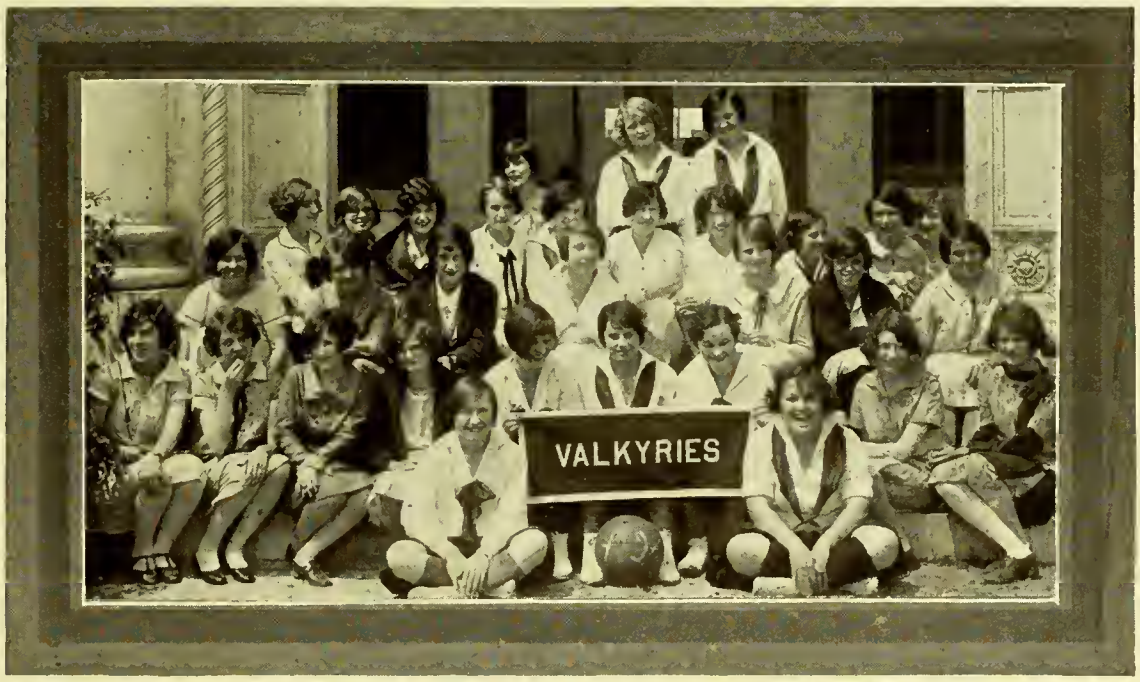

Field Day Statistics

High Jump . . . . . Miss Catherine Myrick

Broad Jump . . . . . Miss Catherine Myrick

The Dash . . . . . Miss Elizabeth McRee

Tug of War . . . . . High School

Human Croquet . . . . . Phi Lambda Association

Obstacle Race . . . . . Miss Gladys Butler

The Phi Lambda Association won the Field Day Banner.

Activities

"THE MAKER OF DREAMS"

Presented by the Sock and Buskin Club

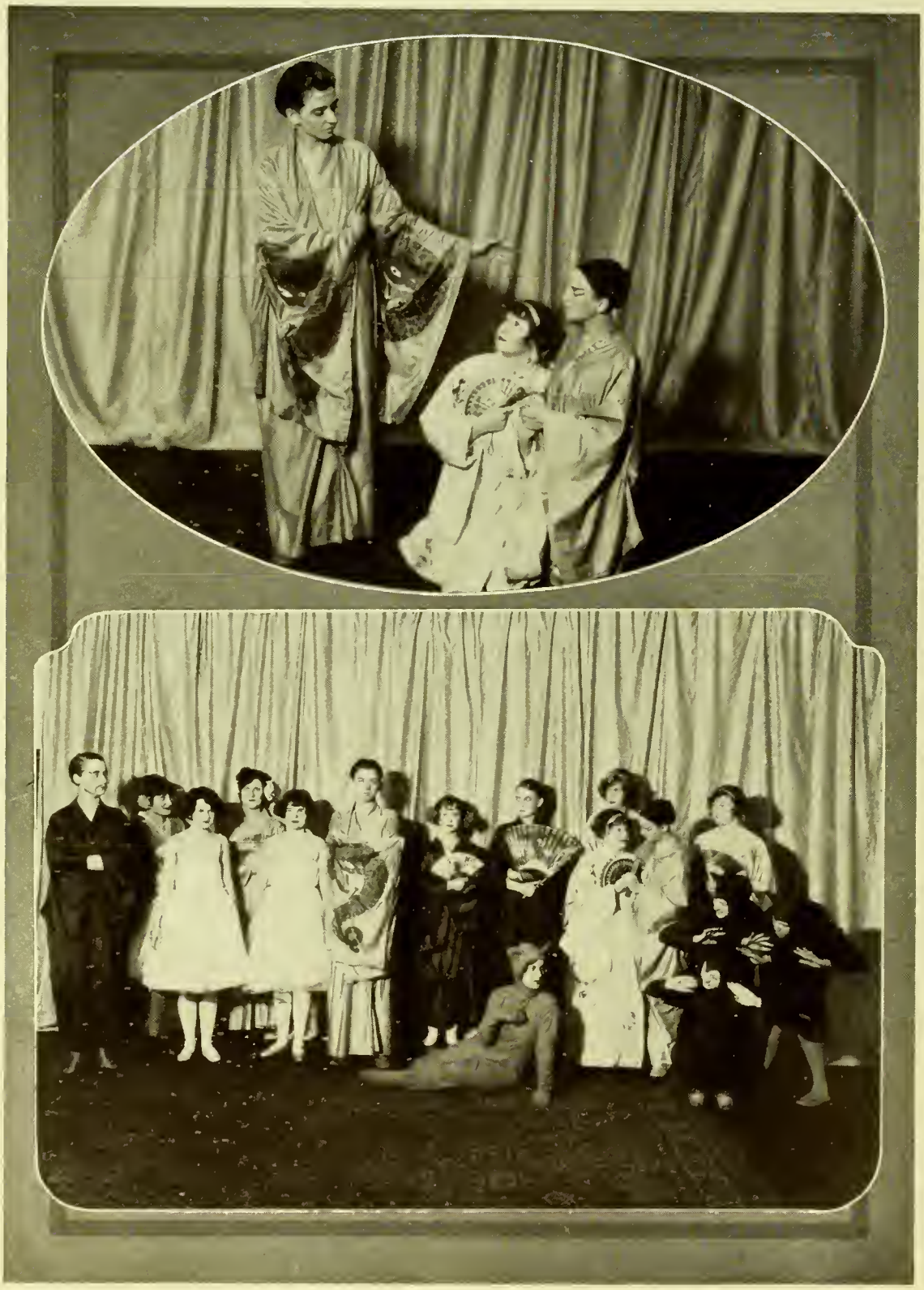

"THE PRINCESS CHRYSANTHEMUM"

Presented by the Glee Club

"TWELFTH NIGHT"

Presented by the Class of 1925

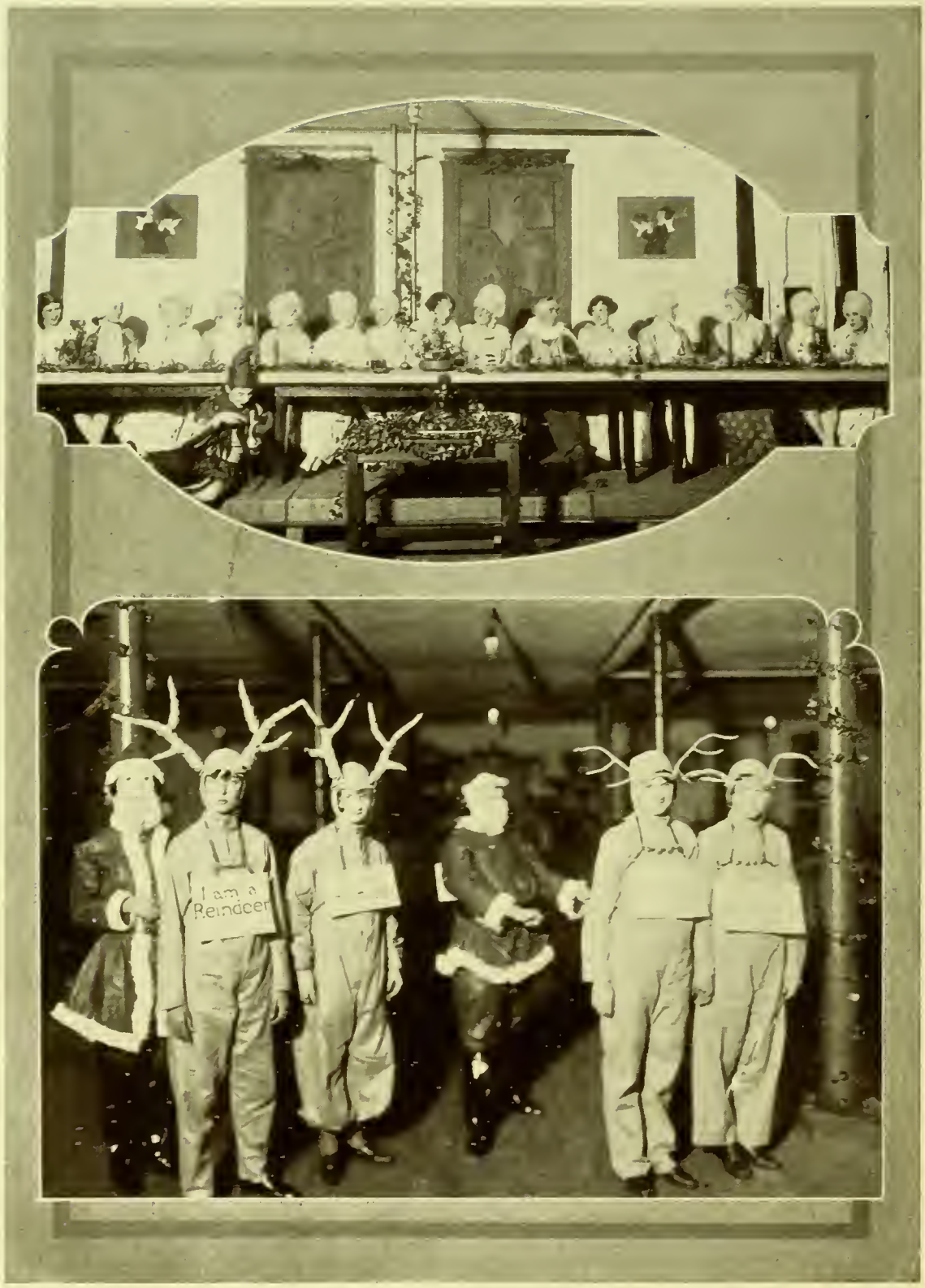

CHRISTMAS FESTIVAL

CHRISTMAS FESTIVAL

MAY DAY

MAY DAY AND CLASS DAY

Calendar

SEPTEMBER

8—So this is college. Hanging in the registration line until we nearly drop, having clothes fitted, and a few other things like that. But "Every sweet has its bitter" so maybe the sweet will come.

9—Our big sisters are good to us. They must know how Freshmen feel. They gave a lovely lawn party for us tonight.

10—First classes.

11—First meeting of the S. G. A. We learn the "Do's and Don'ts" of college life.

12—Y. W. C. A. treasure hunt, but what did we find? Not what we were looking for and certainly not what we wanted—Rain.

13—First Sunday. All the girls don their uniform for the first time and make their first appearance at church in Valdosta.

14—Freshman training begins. Scared? What's it all about anyway?

17—At vesper we learn that "A word to the Y's is sufficient." We have already learned that the Y's a good thing to have on the campus.

19—Faculty reception. The students saunter nonchalantly down the receiving line.

21—Pine Branch elections. Aren't we glad "Chris Meadows" came back!

22—First court list—all criminals tremble with fear.

23—The Argonians and Sororians receive new members. The old members feel their importance on this occasion.

25—Quivers and quavers! Tryout for the Glee Club. A chance for those who think they can sing to find out.

27—Y. W. Candle Light Service for the recognition of new members. A very pretty service.

30—Last day of the month. First one gone. Will the other eight ever pass?

OCTOBER

1—Classes, societies, clubs, etc. start collecting dues. Everybody has to write home for a check.

2—Miss Hopper entertains the faculty with a "garden party." She must like the Juniors and Seniors best because we noticed that they were there, too.

4—We have a lot of musical talent on our faculty. Mr. Dasher gives an organ recital at the First Baptist Church.

6—Mr. Wood gives the Freshmen intelligence tests. Do you suppose he is trying to find out whether or not they belong in some other State institution?

10—Phi Kappa-Phi Lambda Dance. Bids are extended to new members. Did you ever see such handsome men before in your life?

15—We thought we had met all of the organizations on the campus, but not the Sock and Buskin Club. Tryouts for the dramatic club. All the pleasures of reading Carl Sandburg to an appreciative (?) audience of Seniors!

17—The faculty are poetically inclined even if we are not. They have organized a Modern Poetry Club.

19—Sophs hide the hat (an old grey hat of Mr. Powell's that has been handed down since the Sophomore class of '18). The Freshmen look for it, but can't find it.

23—Something else new sprung on us—the music lovers organize the Philharmonic Club. The Valkyries and Argonauts have a Hallowe'en Party at the "House in the Woods."

24—Hallowe'en Masquerade—Spooks, Black Cats, and witches dance to Horne's Orchestra. Lights out—a ghost story—we couldn't sleep that night, we were so scared.

25—Thrills! We're told to put our "going home slips" in the wire basket, and write the homefolks when to meet us.

30—Fall Holidays. Glorious!

NOVEMBER

3—We had such a good time at home, but it's work again we must!

5—Mid-term reports. Results: No. 1—Allowance cut. No. 2—Sudden drop in Country Store profits.

8—Dr. Smart from Emory University is with us for a week. He has a big place in all our hearts.

11—Armistice Day.

12—The Baptist Girls are entertained at the new Womans' Building. For one time they are sprinkled—in a good shower of rain.

19—The Freshmen find the hat! Sophs watch your step, or else you will have no purses next spring. Dr. Southwick gives "The Rivals."

20—Faculty Recital: Misses Walker and Sawyer give us a very enjoyable evening.

25—A large flock of chickens arrive for the Thanksgiving feast.

26—We're so thankful for Thanksgiving Day! Exciting game—The Phi Lambdas show their "stuff"! Big dinner! Dandy program!

27—The local Alumnae meet in town with Estelle Barker. Estelle has started something!

DECEMBER

1—Just eighteen more days before Christmas holidays!

5—Elsie Gunn must have heard about a few checks coming in—she is all the time coming around to collect for something.

7—Note books called for—Exams posted—These teachers have no mercy upon us whatever.

11—Another faculty recital—Miss Smith and Mrs. Pardee give us a delightful evening with their piano and violin.

12—The two literary societies pool their efforts and give us a good Christmas program.

13—At vesper we had a beautiful Christmas pageant: "The Nativity" one of the most impressive services of the year.

15—Making costumes! Rehearsing plays!

16—Doing Christmas shopping! Packing suitcases, etc.!

17—All thrills! We are going home soon!

18—Christmas Festival! Presentation of the new victrola to the College for a Christmas gift. Taking Christmas with fireworks out on the front Campus at mid-night! (Something you've never heard of before at G. S. W. C.) Then *Goodbyes!*

19—Christmas Holidays—Going home—Rain and late trains!

JANUARY

4—Getting back to school. Echoes of "good times." Display of Christmas presents. Classes again! Evidence of much holiday dissipation.

11—Final Exams begin. And mumps also.

14—Half holiday! (Thanks to Gov. Walker!)

15—Methodist students and faculty are entertained.

17—Mr. Crudup makes a *hit* with the girls at vesper.

18—Beginning of the second semester. O! what a relief to put a half year behind us.

20—"Hold your pose! Don't look so solemn, now!" (A stream of students start down to Blackburn's Studio to have pictures made for the Annual.)

21—Skating craze hits the college. The Juniors and Seniors are no longer dignified. Broken bones, spines, and faces are quite the thing.

27—Y. W. Book Party—"Clepto-maniac!" Who was it? Oh yes, a play.

29—Mr. Gustlin's interpretative piano recital at Womans' Building.

31—Thus ends the first month of the New Year—since exams are over it isn't so bad after all.

FEBRUARY

6—Sororians treat the Argonians to a Wiener Roast out in "The Pines."

8—Phi Kappa-Phi Lambda Dance. Charleston craze manifest.

9—Music in the air! Glee Club rehearsals every day.

10—The College entertains the legislators of the 11th district.

11—Pep Meeting—We see our dormitories full and running over for next year. Alumnae have a lovely Valentine Party at the Colonial Tea Room.

13—Lowndes County Club gives a Valentine Party for the Faculty. And, what became of the balloons? Ask Sara Mandeville.

15—Glee Club at Strand. Wonderful, beautiful, splendid—there just aren't enough adjectives in the dictionary to describe it!

19—Poor Sophs! "That hat just ain't to be found." Who's who contest—About 193 out of 200 girls disappointed.

20—Miss Hopper leaves for Washington to attend a meeting of the National Association of Deans of Women.

23—Scandal! About 30 girls were out all night long—came in this A. M. about seven o'clock. But they were well chaperoned—went down to Jacksonville to hear Paderewski.

25—Madame Franceska Kaspar Lawson in Song Recital at Womans' Building.

26—Miss Hopper returns. My! how we have missed her. And we were right good while she was away. "Florist's Shop" at the Strand. What shall we do next year without Martha Youngblood as our hero?

28—Our new spring bonnets are so becoming. We can't decide whether we look like Quaker Maids or Salvation Army lassies.

MARCH

1—Last month was such a short month. But then February has only 28 days.

2—Glee Club goes to Waycross. Why couldn't we all be song-birds or bluff Miss Walker!

4—Mrs. Pardee's violin recital at the Womans' Building.

6—Argonians are hostesses to the Sororians—an Irish party. For once the Freshmen fit in with the color scheme.

9—Basketball tournament begins.

10—Phi Lambdas win the loving cup.

12—Student Government election. Florence Breen elected.

13—Fine Arts Club put on a Puppet Show with the legend of "Lover's Leap" as the theme.

15—Thrills and more thrills! We're going home in three more days.

17—Field Day—a lot of athletic ability seen on the field today. But the Phi Lambdas walk off with everything.

18—Everybody clears out for spring holidays as soon as classes are over.

23—Back on the scenes again. Do wish holidays had lasted a few more days.

26—Spring is coming, even if it does rain.

28—Big attendance at the Methodist church—Georgia Glee Club furnishes the music for the evening.

29—Georgia Glee Club. Grand! Again our Glee Club is lucky—they entertain the Georgia boys in the afternoon.

31—Another leaf off the calendar. Just two more months.

APRIL

1—Everybody's day! But Chris. Verna, Tillie, and Lucius tie for first honor. They celebrate their birthday at the Club House. Juniors and Seniors turn Freshmen again.

3—Literary Societies put on Art Exhibit. They also encourage attendance by serving refreshments.

4—Easter has already arrived. Glorious! Not much longer.

7—Freshmen are in such a flurry—something is going to happen!

10—Freshman-Sophomore Reception—nuf said.

14—*She Stoops to Conquer* presented at the Strand. Everybody enjoyed the play including the actors. We're so proud of our High School!

15—Frances Faries and Florence Breen go to Wesleyan to Student Government Conference. Aren't S. G. A. Presidents lucky?

17—Inter-society Debate. The debaters thresh the problem of uniform marriage and divorce laws. The Argonians are victorious.

18—Spring is really here! The white uniform goes to church today for the first time this year.

21—The College has a banquet in honor of the Georgia Press Association. We're so glad Mr. Brantley believes in the College girls.

24—Junior-Senior Picnic. You should hear those folks rave about Twin Lakes, handsome men, fried chicken, boat riding, the heavenly moonlight, the ride home, etc.

MAY

1—The flowers awaken, the May Queen assumes her regal duties at the May Day Festival.

3—Our new officers are getting along just fine—they have our best wishes.

4—Glee Club Picnic. We all know that we'll develop a voice next year.

6—Beginning to hear of Blue Ridge again. It surely must be a wonderful place.

7—Philharmonic Club has a lovely party as they meet for the last time.

9—Just two more Sundays to be here.

12—Not so long until exams. begin.

14—Last S. G. A. meeting.

17—E-X-A-M-S-! Final!

21—Enough of us survived the ordeal to have commencement.

22—Class Day—Those Sophs and Seniors think they are the greatest things to be sure.

23—Baccalaureate Sunday. Soph-Senior Farewell Vesper Service.

24—Senior Play: *The Rivals.*

25—Commencement Dinner, College Exhibit, and Alumnae Banquet.

26—Commencement Day—"The Seniors skip for to get their dips."

27—Going home! We've had a wonderful year. But good-bye now until next year.

Features

Florence Breen

Monday's child
is fair of
face :-

Agnes King

Tuesday's child
is full of
grace—

Christine Meadows

Wednesday's child
Vanishes
Woe ;—

Lucile McGregor

Thursday's child
has far
to go:-

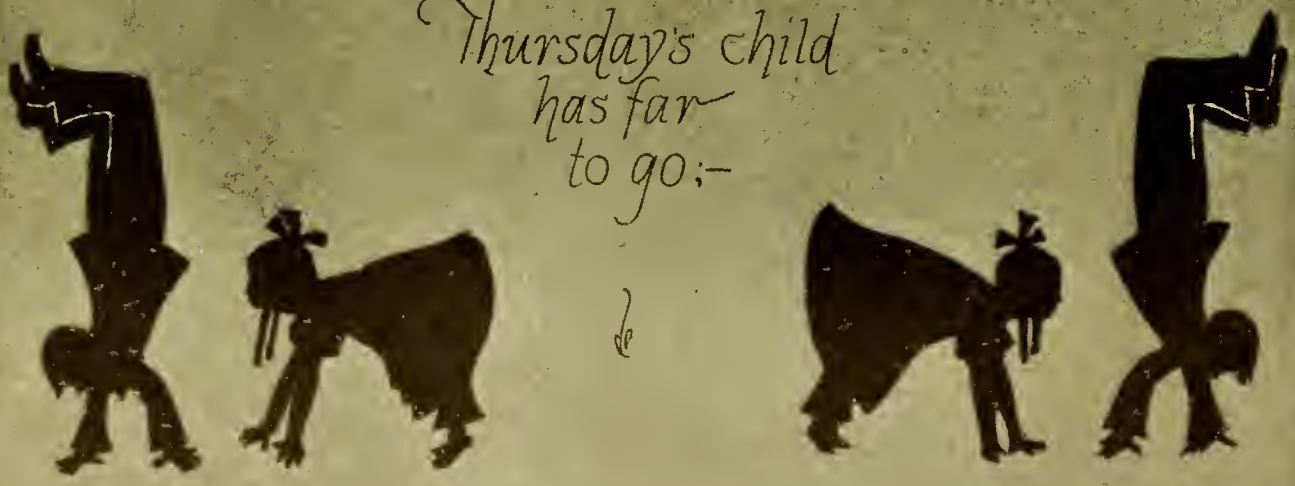

Elsie Gunn

Friday's child is loving and giving;

Mildred Lavender
Saturday's child
Works hard
for a living:—

Martha Youngblood
But the child who is
born on the Sabbath day
is fair and wise
and good and gay.

Featuring—

FLORENCE BREEN . . . . . *Prettiest*
AGNES KING . . . . . *Most Attractive*
CHRISTINE MEADOWS . . . . . *Most Cheerful*
LUCILE MCGREGOR . . . . . *Most Ambitious*
ELSIE GUNN . . . . . *Most Obliging*
MILDRED LAVENDER . . . . . *Most Studious*
MARTHA YOUNGBLOOD . . . . . *Miss G. S. W. C.*

Monday's child is fair of face,
Tuesday's child is full of grace,
Wednesday's child banishes woe,
Thursday's child has far to go,
Friday's child is loving and giving,
Saturday's child works hard for a living,
But the child who is born on the Sabbath Day
Is fair and wise and good and gay.

Snapshots

Field Day

Field Day

Blue Ridge

THE Staff wishes to express its appreciation to Miss Gilmer, Miss Carpenter, Mr. Stokes and Mr. Henderson for their co-operation in the publication of this book.

Ads and Jokes

Patrons' Page

Acorn Store
Benson Dry Cleaners
Blackburn's Studio
Blanton & Connoly
Breedlove
Briggs
Central Service Station
Colonial Tea Room
Converse Co.
Davis Brothers
Georgia State Savings Ass'n.
Georgia State Woman's College
Georgia-Florida Realty Company
Griffin & Sons
Herff-Jones Co.
Lowndes Drug Co.
Mackey Jewelry Co.
Mathis & Youmans
McLarty Motor Co.
Miller Transfer
Olivers
Owen Publishing Co.
O'Quinn Drug Co.
Piggly Wiggly
Pinkston's
Register Furniture Co.
Rich & Co.
Sineath Feed Co.
Smith Drug and Seed Co.
Southern Stationery and Printing Co.
Stewart Manufacturing Co.
Stewart Ready-to-Wear
Strand Theatre
Stump Brothers
Taylor Buick Co.
Thompson & Girardin
Turner-Jones Shoe Store
Twin Lakes—Valdosta's Master Suburb
Union Drug Co.
Valdes Hotel
Valdosta Baking Co.
Valdosta Gas Co.
Valdosta Lighting Co.
Varnedoe
West Motor Co.
Whittington
Yearty Drug Store
Yellow Cab Co.

BOOST

VALDOSTA

VALDOSTA

BOOSTS

THE COLLEGE

A young man entered a jewelry store, sidled up to the jeweler with a furtive air and asked to see some wedding rings. Selecting one at last he asked if he might have it engraved.

"Certainly, sir," said the jeweler, "What do you wish engraved on it?"

"From Henry to Clara."

"Beg pardon, sir, but wouldn't it be safer to simply put on it 'From Henry'?" suggested the jeweler.

AN ADVERTISEMENT

This page is nominally an advertisement of The Georgia State Womans College. The real advertisement, though, is the pages of the Annual. The things that students do, more perfectly reveal the actual significance of an institution of learning than anything else. This College is happy to be so revealed.

"I started on the theory that the world had an opening for me."

"And you found it?"

"Yes, I'm still in the hole."

O'QUINN DRUG CO.

SERVICE SUPREME

Phone 32

The Busiest Fount in Town

Dooley: "Can a man love two girls at one time?"

Wooley: "Not if they find it out.

"Not only a Dessert, but a Food"

BREEDLOVE'S

Delicious Ice Cream

— ▪ ▪ —

Health and Happiness
In Every Spoonful

— ▪ ▪ —

Valdosta Georgia

The doctor's work fills six feet of ground, but the dentist's fills an acher.

It's the *Butter* that makes it better

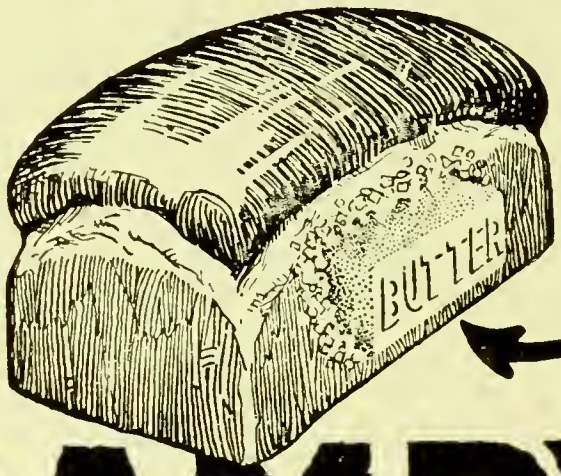

BAMBY BREAD

IT'S THE BUTTER
BAMBY BREAD
THAT MAKES IT BETTER

Valdosta Baking Co.

The frosh stood on the burning deck,
And well as he could learn,
He stood in perfect safety for
He was too green to burn.

—Exchange.

C. C. VARNEDOE & CO.

Valdosta's Store Dependable

Women's Apparel
and Accessories

Valdosta Georgia

Freshman: "What do they do when you don't go to class?"
Sophomore: "Go right on without you."

DAVIS BROS. & CO.

"The House of Quality"

Hickey Freeman Quality Clothes
Manhattan Shirts and Florsheim Shoes

VALDOSTA GEORGIA

ACORN STORE

Ready To Wear, Millinery
Dry Goods

VALDOSTA GEORGIA

Always Dependable Merchandise

Fresh: "What's a metaphor?"
Soph: "To keep cows in of course, Stupid."

"TWIN LAKES"

Master Suburb of Valdosta

— ❖ —

The World's Natural Beauty Spot

Stewart Manufacturing Company

Valdosta Georgia

Salted Peanuts

Cocoanut Bars
Peanut Bars
Silver Bells
Queen Annes

Hershey's Almond
Hershey's Milk
Baby Ruth
Red Grange

J. W. PINKSTON

Dry Goods, Hosiery, Notions

Ready-to-Wear for Ladies and Children

Valdosta Georgia

Mildred: "Did you know that some states prohibit the marriage of the feeble-minded?"

Helen: "Why no. I thought we could get married anywhere."

Thompson & Girardin

JEWELERS

— ▪ ▪ —

Gifts For All Occasions

— ▪ ▪ —

110 W. Central Ave.

VALDOSTA, GEORGIA

Smith Drug and Seed Company

PRESCRIPTIONS

TOILETTE REQUISITES

123 — Phones — 1077

Blanton & Connoly

CASH and CARRY

GROCERIES

Ashley Street

VALDOSTA GEORGIA

W. M. OLIVER & COMPANY

Ladies' Department Store

Ready-to-Wear

MILLINERY

DRY GOODS

Ladies' and Children's Shoes

"Quality Goods"

"Newest Styles"

"Efficient and Courteous Service"

— ▪ ▪ —

"VALDOSTA'S SHOPPING CENTER"

PIGGLY - WIGGLY

All Over the World

Bigger and Better Values

SNOW BROTHERS, Owners

VALDOSTA GEORGIA

VALDOSTA LIGHTING COMPANY

VALDOSTA GEORGIA

Telephone 474

Electric Light and Power

Ice Manufacturing — Cold Storage

STRAND THEATRE

VALDOSTA GEORGIA

Telephone 361

Presenting at all times the very best Motion Pictures and Road Attractions—and always boosting

Valdosta

Only one man when in love ever told the truth. That was Adam when he said, "Eve, you are the only woman in the world for me."

BEAUTIFUL!

Holeproof Hosiery
in the Latest Parisian Shades
as well as the darker ones

BRIGGS'

VALDOSTA GEORGIA

W. C. GRIFFIN & SONS

Ready - to - Wear, Millinery
Stylish Footwear, Dry Goods

VALDOSTA GEORGIA

MILLER TRANSFER

General Hauling and Building-Sand

What's a post-graduate?

A fellow who graduates from one of those correspondence schools I suppose.

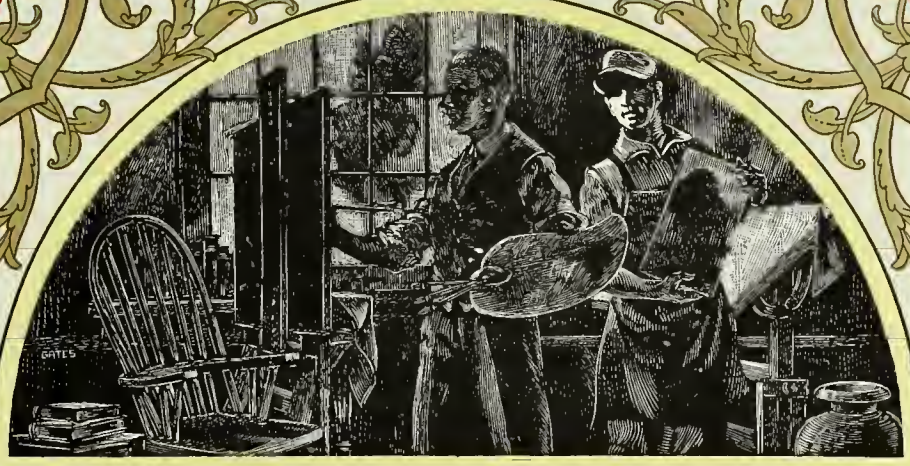

THE SCHOOL ANNUAL IS AMONG AMERICA'S MOST PRECIOUS INSTITUTIONS. ¶ ON ITS PAGES LIE THE ARTISTIC EXPRESSION OF YOUNG AMERICA. ¶ BUILDED INTO IT IS THE LIFE OF OUR YOUTH. ¶ IT IS A MIRROR THAT REFLECTS THE INSPIRATIONS OF YOUNG MANHOOD AND ASPIRING WOMANHOOD. ¶ FITTING INDEED THAT SO MANY OF THE YEAR BOOKS SHOULD SEEK THE FAITHFULNESS OF REPRODUCTION AND THE FINE EXPERT TOUCH OF THE CRAFTSMANSHIP CHERISHED BY THE

SOUTHWESTERN
ENGRAVING COMPANY

Fort Worth :: Dallas :: Houston :: Tulsa :: Wichita Falls

SWECO

We wish to express our sincere appreciation of the patronage given us by the College Girls

— ■ ■ —

Southern Stationery & Printing Co.

Wholesale Paper Dealers

Stationers -:- Printers -:- Engravers

Everything For Your Office

VALDOSTA GEORGIA

"Doctor, don't you find it inconvenient to come so far to see me?"

"Oh, no; I have another patient near here and so I get the chance to kill two birds with one stone."

A. CONVERSE COMPANY

BETTER LUGGAGE FOR LESS

Hartman Wardrobe Trunks
and Likely Luggage for
Every Purse and Purpose

VALDOSTA GEORGIA

West Motor Co., Inc.

LINCOLN — FORD — FORDSON

SERVICE
and
SALES

144 — Phone — 145

"Will you marry me?" he asked.

"No," she answered.

And they lived happily ever afterward.

STEWART'S

READY-TO-WEAR

Featuring Smart Wearables
For Ladies and Misses

VALDOSTA GEORGIA

HERFF-JONES

Official Jeweler of G. S. W. C.
Life-Time Guarantee

INDIANAPOLIS INDIANA

The Most Helpful Magazine for Elementary Teachers

NORMAL INSTRUCTOR
and PRIMARY PLANS

Published monthly during the school year from September to June inclusive —ten large, handsome numbers filled with the best and most usable teaching material obtainable.

Subscription Price, $2.00 Per Year
Sample Copy on Request

F. A. Owen Publishing Company, Dansville, N. Y.

Also Publishers of a large line of helpful hooks for teachers, supplementary readers, etc. Send for complete catalogue.

Margie's Beau: "You are the sunshine of my life, your smile falls like lightning into my soul. With you at my side, I could weather all the storms of life."

Margie: "Say, is this a weather report or a proposal?"

Mathis and Youmans

Pianos — Victrolas

and Everything in Music

VALDOSTA GEORGIA

TAYLOR BUICK CO.

VALDOSTA QUITMAN

Anne: "I looked in the camera today while some of the girls were having their pictures taken, and they were beautiful. They were standing on their heads, too.

Martha: "Anybody always looks better that way."

Annie Ruth: "Let's walk around on our heads!"

The Ultimate Fuel

GAS

Valdosta Gas Company

Phone 369

Used instead of a Plate Engraving
RELIEFAGRAF

Save the Cost of a Plate

VISITING CARDS PARTY INVITATIONS

YEARTY DRUG STORE

Patterson and Central Phone 812-813

Mackey Jewelry and Optical Company

The best of everything at prices that please

We want you to look over our many beautiful gifts

MACKEY JEWELRY CO.

"if it's alive we feed it."

Sineath Feed & Grocery Co.

Distributors of

Ful-O'-Pep
Poultry Feed

Larro
Dairy Feed

Valdosta, Georgia

Physics Student: "Does the exam begin with electricity?"

Prof.: "Yes, and ends with dynamite."

REGISTER FURNITURE CO.

Well Selected Furniture
Is the First Necessity
for

HOMEY HOMES

Valdosta Georgia

THE NEW
VALDES HOTEL

Valdosta's
Hotel
Par-Excellent

Dining Rooms Unequaled for Quality and Service
Private Dining Rooms for Dinner Parties and Banquets

T. C. VANN, Manager

McLARTY MOTOR CO.

Studebaker

PARTS, SALES, and SERVICE

"This is a Studebaker Year"

Valdosta, Ga. Telephone 582

Freshman: "Why are you taking French again this year? Didn't you pass last year?"

Sophomore: "Yes, but the faculty encored me."

Mrs. C. Whittington

Distinctive Styles for
College Girls

Valdosta Georgia

UNION BUS COMPANY

Excellent Transportation
to and from Valdosta, Moultrie,
Cordele, Albany, Thomasville, Madison,
Tallahassee, Lake City, and Lakeland

Mr. Stokes (in Biology Class): "We will now name all the insects in this class beginning with Miss Bedell."

COLONIAL TEA ROOM

The Misses Rice, Managers

WHERE COLLEGE GIRLS

Feel at Home

113 West Hill Avenue

VALDOSTA GEORGIA

VIKING TIRES

Will Give You Many a Good Turn

They Are Fully Guaranteed

by the

CENTRAL SERVICE STATION

WASHING—GREASING—VULCANIZING

STUMP BROTHERS

PAINTS AND

BUILDERS' SUPPLIES

Valdosta Georgia

Marie: "Did you make the team?"

Hazel: "Well, I wouldn't exactly say that, but I helped some."

WE WILL BUILD
YOU A HOME

We sell you a lot in the new FRY Subdivision; if you will pay all cash for lot we will build you a home to suit.

This is a Restricted District

Assuring you that your Investment in a Home here
IS SAFE

Valuable Vacant Homesites and Business Property

THE GEORGIA - FLORIDA CO., Inc.

M. A. Purdy, Manager Phone 648

THE BENSON COMPANY

117 W. Central Ave.

DRY CLEANERS
and
DYERS

If it can be cleaned we can clean it

YELLOW CAB COMPANY

The Thinking Fellow Calls a **Yellow**

VALDOSTA GEORGIA

BLACKBURNS

Is

An Artistic Studio

We Make
Photographs
of Quality

Photographer for 1926 Pine Cone

VALDOSTA GEORGIA

"What's the difference between humor and sarcasm?"

"The only difference is that the humorist talks about someone who is not present."

Directory of Students

SENIOR CLASS

Marie Clyatt . . . . . Nashville, Ga.
Frances Faries . . . . . .
1009 East Duffy St., Savannah, Ga.
Eunice Farnum . . . . . South Bay, Fla.
Clarice Ivey . . . . . Valdosta, Ga.
Margaret LaFar . . . . . .
510 East Duffy St., Savannah, Ga.
Louise McLendon . . . . . Gordon, Ala.
Verna Scarborough . . . . . Unadilla, Ga.
Mary Young . . . . . Faceville, Ga.
Martha Youngblood . . . . . .
662 East Henry St., Savannah, Ga.

JUNIOR CLASS

Nellie Bracey . . . . . .
419 East Henry St., Savannah, Ga.
Clare Bray . . . . . Valdosta, Ga.
Florence Breen . . . . . Jesup, Ga.
Rena Mae Campbell . . . . . Valdosta, Ga.
Ruth Folger . . . . . .
411 East Henry St., Savannah, Ga.
Elsie Gunn . . . . . Rome, Ga.
Rosaline Ivey . . . . . Valdosta, Ga.
Sara Mandeville . . . . . Jesup, Ga.
Christine Meadows . . . . . .
73 Sinclair Ave., Atlanta, Ga.
Emma Moore . . . . . .
1205 East Henry St., Savannah, Ga.
Frances Myrick . . . . . Thomasville, Ga.
Virginia Peeples . . . Winter Haven, Fla.
Mary Alice Sineath . . . . . Adel, Ga.
Mary Small . . . . . Valdosta, Ga.
Anne Smith . . . . . Brunswick, Ga.
Leola Smith . . . . . Valdosta, Ga.
Frances Thomas . . . . . Jesup, Ga.
May Lillie Touchton . . . Lake Park, Ga.

SOPHOMORE CLASS

Lorene Armstrong . . . . Cartersville, Ga.
Grace Beasley . . . . . Blakely, Ga.
Addie Bevis . . . . . Waycross, Ga.
Ora Mae Biles . . . . . Valdosta, Ga.
Katherine Blackshear . . . . Sarasota, Fla.
Berenice Bradley . . . . . Leslie, Ga.
Thelma Carmack . . . . . Vienna, Ga.
Rubye Chambless . . . . . Parrott, Ga.
Mary Chesnut . . . . . Ty Ty, Ga.
Mary Cubbedge . . . . . Guyton, Ga.
Katherine Dougherty . . . . Valdosta, Ga.
Lucile Dowling . . . . . Jesup, Ga.
Alma Ellis . . . . . Montezuma, Ga.
Mary Belle Ellis . . . . . Statesboro, Ga.
Marguerite Etheridge . . . . Valdosta, Ga.
Estha Freeman . . . . . Camilla, Ga.
Shirley Gaskins . . . . . Hazelhurst, Ga.
Dorothy Glascock . . . . . Waycross, Ga.
Sara Hall . . . . . Statesboro, Ga.
Frankie Hartsfield . . . . . Tryon, N. C.
Christine Harvey . . . . . Plains, Ga.
Elizabeth Henslee . . . . . Barnesville, Ga.
Tilda Ivey . . . . . Glenmore, Ga.
Ouida Jackson . . . . . Adel, Ga.
Agnes King . . . . . Waycross, Ga.
Virginia Kirkland . . . . . Waycross, Ga.
Content Lines . . . . . Mill Haven, Ga.
Mildred Littlefield . . . . White Oak, Ga.
Fraser Livingston . . . . . Brookman, Ga.
Margaret Lyle . . . . . Sumner, Ga.
Rosalind McCranie . . . . . Adel, Ga.
Lucile McGregor . . . . Halcyondale, Ga.
Mary McLendon . . . . . Valdosta, Ga.
Mary Kate McMillan . . . Blackshear, Ga.
Elizabeth McRee . . . . . Kinder Lou, Ga.
Anne Mardre . . . . . Thomasville, Ga.
Norma Middleton . . . . . Darien, Ga.
Ollie Middleton . . . . . Darien, Ga.
Eugenia Milam . . . . . Cartersville, Ga.
Louise Milam . . . . . Cartersville, Ga.

Directory of Students

Ursula Miller . . . . . Waycross, Ga.
Ollie Nicholson . . . . . Ty Ty, Ga.
Louise O'Quinn . . . . . Patterson, Ga.
Catherine Pendleton . . . . . Valdosta, Ga.
Naomi Prim . . . . . Brunswick, Ga.
Evelyn Purcell . . . . . Jesup, Ga.
Clifford Quarterman . . . . Valdosta, Ga.
Katherine Remington . . . . Valdosta, Ga.
Ruth Sawyer . . . . . Pelham, Ga.
Marjorie Seals . . . . . Waycross, Ga.
Margaret Seibert . . . . . Valdosta, Ga.
Lois Sharpe . . . . . Vidalia, Ga.
Daisy Sims . . . . . Leslie, Ga.
Vivian Slade . . . . . Oakfield, Ga.
May Slott . . . . . Ocala, Fla.
Aline Spivey . . . . . Valdosta, Ga.
Laura Stead . . . . . Cordele, Ga.
Mary Stewart . . . . . Dixie, Ga.
Sara Rees Strong . . . . . Waycross, Ga.
Sara Thomas . . . . . Adel, Ga.
Virginia Thomas . . . . . Valdosta, Ga.
Lorene Tittle . . . . . Nashville, Ga.
Louise Tomlinson . . . . . Baxley, Ga.
Emylu Trapnell . . . . . Statesboro, Ga.
Catherine Trulock . . . . . Whigham, Ga.
Martha Visscher . . . . . Rochelle, Ga.
Annie Leila Wells . . . . . Valdosta, Ga.
Clela Wells . . . . . Valdosta, Ga.
Hilda Windham . . . . . Reynolds, Ga.
Marian Wiseman . . . . . Adel, Ga.
Ruth Youmans . . . . . Tifton, Ga.
Helen Youngblood . . . . . .
662 East Henry St., Savannah, Ga.

FRESHMAN CLASS

Eloise Aydlett . . . . . Valdosta, Ga.
Mattie Baker . . . . . Thomasville, Ga.
Susan Bedell . . . . . Woodbine, Ga.
Louise Benton . . . . Donaldsonville, Ga.
Mary Blackman . . . . . Cordele, Ga.
Maybelle Bollinger . . . . . Valdosta, Ga.
Margaret Bradley . . . . . Valdosta, Ga.
Georgia Breen . . . . . Douglas, Ga.
Susie Mae Brinson . . . . . Brooklet, Ga.
Catherine Bruce . . . . . Valdosta, Ga.
Zackie Carmack . . . . . Vienna, Ga.
Eunice Cassels . . . . . Cairo, Ga.
Mildred Cassels . . . . . Cairo, Ga.
Margaret Christian . . . . . Tifton, Ga.
Laura Clements . . . . . Morgan, Ga.
Lillie Pearl Cox . . . . . Tifton, Ga.
Emily Dalton . . . . . Valdosta, Ga.
Ferrell Dalton . . . . . Valdosta, Ga.
Dorothy Dasher . . . . . Guyton, Ga.
Estelle Davis . . . . . Blackshear, Ga.
Merri Nell Davis . . . . Wrightsville, Ga.
Rena Mae Davis . . . . . Valdosta, Ga.
Hazel Dean . . . . . Smithville, Ga.
Mary Lou DeWitt . . . . . Sale City, Ga.
Hazel Donahue . . . . . Valdosta, Ga.
Ruby Duggan . . . . . Chester, Ga.
Florence DuPree . . . . . Waycross, Ga.
Mary Eva Fambrough . . . . Boston, Ga.
Hazel Furlong . . . . . Brunswick, Ga.
Catharyne Giddens . . . . . Arlington, Ga.
Mary V. Gramling . . . . St. Simons, Ga.
Mary Groover . . . . . Lake City, Fla.
Louise Harden . . . . . Ideal, Ga.
Carrie Hart . . . . . Barwick, Ga.
Nadine Heeth . . . . . Boston, Ga.
Julia Heisler . . . . . Thomasville, Ga.
Lois Hiers . . . . . Lake Park, Ga.
Helen Hightower . . . . . Valdosta, Ga.
Virginia Hightower . . . . . Valdosta, Ga.
Esther Holland . . . . . Hawkinsville, Ga.
Annette Isbell . . . . . Valdosta, Ga.
Lynnette Jennings . . . . . Plains, Ga.
Irelle Johnson . . . . . Valdosta, Ga.
Voncile Johnson . . . . . Lumpkin, Ga.
Ellie Joiner . . . . . Statesboro, Ga.
Emma Joe Jolley . . . . . Valdosta, Ga.
Mae Keefe . . . . . Nashville, Ga.
Velma Kennedy . . . . . Little River, Fla.
Evelyn Kirkland . . . . . Waycross, Ga.
Anna Dean Knapp . . . . . Boston, Ga.
Mildred Larsen . . . . . Valdosta, Ga.
Mildred Lavender . . . . . Columbus, Ga.

Directory of Students

Maggie Lawson . . . . . Valdosta, Ga.
Catherine Lee . . . . . Dawson, Ga.
Ruth Lemmond . . . . . Barwick, Ga.
Georgia Littlefield . . . . . White Oak, Ga.
Margaret McDonnell . . . Waycross, Ga.
Nina McElven . . . . . Brooklet, Ga.
Clio Mansfield . . . . . Morgan, Ga.
Juanita Mathews . . . . . MacClenny, Fla.
Mildred Mathis . . . . . Valdosta, Ga.
Mary Louise Maxwell . . . . Calvary, Ga.
Elvera Meadows . . . . . Morven, Ga.
Berenice Miller . . . . . Nashville, Ga.
Annie Ruth Mills . . . . . Whigham, Ga.
Otha Minick . . . . . Brooklet, Ga.
Martha Minter . . . . . Cusseta, Ga.
Mildred Minter . . . . . Boston, Ga.
Mary Lee Moran . . . . . Waycross, Ga.
Willie Mae Morton . . . . . Waycross, Ga.
Katherine Myrick . . . . Thomasville, Ga.
Lucile Nix . . . . . Jesup, Ga.
Maggie Mae Noles . . . . . Waycross, Ga.
Merle Owens . . . . . Tampa, Fla.
Mary Beth Parrish . . . . . Nashville, Ga.
Alice Perham . . . . . Waycross, Ga.
Doris Reid . . . . . Homerville, Ga.
Margaret Richardson . . . . Valdosta, Ga.
Nelle Robarts . . . . . Brunswick, Ga.
Helen Ryon . . . . . Hinesville, Ga.
Mamie Lou Sapp . . . . . Bainbridge, Ga.
Louise Sasser . . . . . Waycross, Ga.
Sharon Satterfield . . . . . Arco, Ga.
Helen Seals . . . . . Waycross, Ga.
Jeanatte Sims . . . . . Leslie, Ga.
Edna Sineath . . . . . Adel, Ga.
Ellen Smith . . . . . Plains, Ga.
Louise Souter . . . . . Sumner, Ga.
Katie Hazel Stevens . . . . . Sale City, Ga.
Evelyn Stone . . . . . Midville, Ga.
Irene Taylor . . . . . Pelham, Ga.
Gladys Tippett . . . . . Vienna, Ga.
Christine Tod . . . . . Altamaha, Ga.
Edith Dell Trapnell . . . . . Pulaski, Ga.
Kathryn Ulmer . . . . . Valdosta, Ga.
Inez Warlick . . . . . .
215 Boulevard Ave., Macon, Ga.
Frances Weems . . . . . Cartersville, Ga.
Marie Wood . . . . . Pinehurst, Ga.

SPECIAL STUDENTS

Dorothy Griffin . . . . . Valdosta, Ga.
Clyde Jones . . . . . .
413 East Henry St., Savannah, Ga.
Pearl Lewis . . . . . Valdosta, Ga.
Mrs. J. C. Rowe . . . . . Valdosta, Ga.

Autographs

"Always remember me as the
[illegible] book, that you were so
[illegible] to us, when we [illegible] friend.
"[illegible]"
[illegible]
[illegible]
[illegible]

"[illegible]"
[illegible]

Autographs

Autographs

Autographs

AT

TURNER JONES'

The Fit Is the Thing

in

STYLISH FOOTWEAR

FOR

THE COLLEGIATE

TURNER - JONES SHOE CO.

Valdosta Georgia

We Are
THE HEADQUARTERS
For
G. S. W. C. GIRLS

LOWNDES DRUG CO.

Open All Night

803 Phones 804

Largest Savings Bank in the Southeast
BANKING BY MAIL WITH US IS AS SIMPLE AS
COMING IN PERSON

Write for folder explaining How We Safeguard, Receive and Use Deposits. Thirty-five years in business. Resources over six million dollars.

4½% on Savings Deposits
5½% on Time Deposits

The Georgia State Savings Association
SAVANNAH, GA.

I. RICH & COMPANY

211-221 North 13th St., Philadelphia, Pa.

Manufacturers of

Ladies and Misses Coats

Specializing on College Uniforms

Hey, Lill, OIE CRAZY thing
I LOVE "U"
B. B.

THANK YOU

Finis